The Andover Townsman

Andover's Own Newspaper Since 1887

VOLUME 80 NUMBER 38 — ANDOVER, MASSACHUSETTS, JUNE 29, 1967 — PRICE 10 CENTS

A SCORE of members of the Merrimack Valley chapter of the Society of Painting and Decorating Contractors of Massachusetts, Inc., donated their time and talents last Saturday to paint the West Andover Community Association building. The painters annually undertake a civic betterment project as their contribution to the community. (Cole)

River Cleaning Meeting Called

Steps are underway to re-establish a Water Pollution Abatement District involving the towns of Andover, North Andover, Methuen and the City of Lawrence, the selectmen were told Monday night.

Town Manager Richard T. Bowen said he had received a communication from the Water Resources Commission setting up a meeting for next week in the city council chamber at Lawrence. The time of the meeting has been tentatively set for Thursday, June 6 at 7 p.m.

The original effort to set up a district took place about two years ago. The plan fell apart when Lawrence objected to the apportionment of representation on the commission. Lawrence officials felt that since the city was to pay the largest share, Lawrence should have the strongest voice.

Town Manager Bowen said that he does not think that the two years of effort has been in vain. He said in his view, the combining of the communities into a district is the best plan. He warned that by the end of this year the town of Andover will have to have a program - or else.

The manager pointed out that Andover was the only community in the state that favored a "B" classification for its water resources. This classification would allow for all types of recreation in the river once it had been freed of pollution.

He added that the state had recommended a "B" classification for the area at the mouth of the Merrimack river in Newburyport as a means of restoring the use of the clam flats there.

The manager said that town counsel has given the opinion that the District Commission can be set up by an act of the legislature.

Town Manager Bowen said that he would go to the Lawrence meetings to listen and learn what the Water Resources Commission has to offer. He said he did not think that the forthcoming meeting was one at which the Greater Lawrence communities should talk about specifics.

Bancroft School

Special Meeting Set For Aug. 28

A joint meeting of the selectmen, finance committee and the Bancroft School Building committee has been set for July 24 to make decisions necessary for a special town meeting which is to be held Aug. 28.

The purpose of the meeting will be to go over bids on the school which is scheduled to open in September, 1968.

Town Manager Bowen said the meeting would be preparatory to a special town meeting at which the voters will be asked to appropriate funds for the building of the new elementary school.

The architect is expected to deliver plans for the school to the committee by July 15. In turn, these will be submitted to state officials by July 31.

The town manager said that the joint session would take at least two hours to go over details of the new school. He also advised Selectman Sidney P. White that the building committee will be prepared to discuss building sites at that time.

Beverage Mart Sale Approved

Permission for the sale of all of the capital stock in the Andover Beverage Mart, Inc., 77 Main St., by John B. White, Tr., to Fred Yunggebauer of Dover, N.H., was granted by the selectmen, acting as the license commission, Monday night.

The license board's permission was needed before sale could be consumated. Atty. James H. Eaton III appeared on behalf of Mr. Yunggebauer, former owner of the Andover Market.

The matter was not on the agenda and member Sidney P. White expressed regret that it had to be considered on such short notice and in the absence of one member, Roger Collins who did not attend Monday's session at the Central school.

Selectman William Stewart voiced the possibility that there might be a request later to transfer the all-alcoholic license of the Mart from 77 Main Street to Yunggebauer's former market, 1 Elm St., which holds a beer and wine license, thus bringing the package store closer to the churches.

Atty. Eaton said this would not

(Continued on Page Two)

Invitational Draws 112

The second annual Indian Ridge Invitational golf tournament opened Wednesday at 12:15 p.m. with ideal weather conditions prevailing. Prize money was upped to $10,000 for the event which attracted 112 New England PGA pros and selected amateurs from the six states. Four Andover amateurs were scheduled to take part in the three-day tourney.

News Capsules

Miss Jo-Ann B. Samra, who teaches business education at Andover High School, Andover is among the 300 teachers who participated in the 1967 Summer Methods Conference in Business Education at Salem State College. This conference, attended by teachers of business education from more than 25 states and Canada, is sponsored jointly by the college and the Gregg Division of McGraw-Hill Book Co.

•

The July issue of Redbook magazine contains a young Andover mother's story of children titled: "The Summer We Learned That Kids are Kids." The author is Mrs. Susan Lloyd, Stonehedge Lane, who has been active in civil rights work. The income she received from the article is to be used to assist a Negro boy through school and also to aid his family.

•

Henderson Avenue will be blocked off July 4th from 12 noon to 12 midnight while a neighborhood party is in progress. Permission for the holiday closing of the street was granted by the selectmen Monday night on recommendation of the police chief. This is the third consecutive year that the residents have joined in a July block party.

•

Local Lodge 1836 of District 38, International Association of Machinists and Aerospace Workers, Sunday (June 25), ratified a new 3-year collective bargaining agreement covering about 500 skilled craftsmen at Raytheon plants in nine Massachusetts communities.

The plants are located in Andover, Lowell, Bedford, Sudbury, Wayland, Burlington, Waltham, Norwood and Quincy.

In a joint announcement, Ralph Lindquist, Union business representative, and E. Leonard Kane, Raytheon's Director of Labor Relations, said that the new pact will

(Continued on Page Two)

Better Chance Students Are Now At Dartmouth

The ten boys who have been accepted tentatively by the Andover Committee for A Better Chance are now at ABC's Summer School at Dartmouth College in Hanover, N.H. They arrived this past Monday and will stay on until August 10. There are 66 boys attending the summer school, including five who will be going to Phillips Academy and three, to the Hanover, N.H., High School this fall. The rest of the boys will be going to various private secondary schools throughout the country.

Ten additional boys will also be entering Phillips Academy. They are attending ABC summer schools at Williams College and Carlton College.

The purpose of the ABC Summer School is to help the new students make the transition to a different intellectual climate and to a home-away-from-home atmosphere. It also serves to determine which students, if any, are not ready to go on to the schools they have applied to.

The ABC curriculum consists of intensive work in English and mathematics - how to read, write and speak more effectively, and how to master basic concepts in arithmetic and algebra. The Program also stresses reading and study skills, experience in writing examinations and the use of the library. Students work with faculty and undergraduate resident-tutors in small classes and tutorials. College athletic facilities, cultural activities and field trips are provided to enrich the summer experience.

The ABC staff includes experienced public and private secondary schools teachers and carefully selected undergraduate resident-tutors from Dartmouth College. Students live in dormitories-in small groups, each group with a resident-tutor, and meals are served in the college dining halls.

"This Dartmouth Summer School has proven its value to ABC for several years now," said Robert Klie, ABC's Andover President. "I'm delighted our ten boys are going there," he added. "They all have an excellent chance of completing the Dartmouth courses satisfactorily and then getting off to a good start here in September."

PA Opens Summer Session

Students from 49 states and four continents enrolled Wednesday for the 26th Andover Summer Session at Phillips Academy.

The Summer Session, which provides a six-week enrichment program for able and serious high school students, includes many courses rarely available in regular school programs. Among the unusual courses given this summer are architecture, short story writing, China and Japan, probability and statistics, Russian, anthropology, and invention.

A number of local students will participate in the program.

The list includes: John Boshar, 138 Holt Rd.; Katherine Durham, 8 Stonehenge Rd.; William Earley, 12 Cedar Rd.; Eve-Ellen Iskols, 32 Riverina Rd.; Ann LeBreck,

(Continued on Page 20)

Town Report Scheduled For Prize

The Massachusetts Selectmen's Association is expected to award a prize for excellency in August to the Town of Andover in connection with its annual town report. The judging is done by a committee at the University of Massachusetts. Although the award is not yet official, it has been learned that Andover is high on the list.

INSTANT READER RESPONSE

TOWNSMAN CLASSIFIED ADS Really work

25 WORDS FOR ONLY 80¢

PHONE YOURS IN

DIAL 475-1944

PRESCRIPTIONS

DALTON Pharmacy

MAIN COR PARK ST. – 475-0107

SUNDAY HOURS 9 A.M. to 1 P.M.

Painting Improvements

BILL LAWRIE

Exterior & Interior Painting Paperhanging

Call 475-0924

POSITION OPEN

Librarian for small elementary school, part time. College degree required. Library science degree and some experience desired. Position open Sept. 1, 1967. Write MM, The Townsman, Box 9, Andover 01810

Whippoorwill Farm

SUMMER HORSEBACK RIDING

DAY CAMP - No. Andover

Hours in the saddle. Competent riding instruction. 4 days a week. Pick-up and return to Andover center. Enrollment limited.

689-9682

Consult

DOUG HOWE

July 4th commemorates INDEPENDENCE DAY. It should serve to remind us of the pride of personal independence - the satisfaction in work and thrift to achieve family independence. It should also prompt us to carry adequate life, health-accident and property insurance so that, in adversity, we can be independent of the need for charity.

Douglas N. HOWE

INSURANCE REAL ESTATE
52 MAIN ST. 475-5100

Recruiting Day For Two Federal Help Programs

A recruiting day for the Headstart program and the Neighborhood Youth Corps will be held Friday from 10:30 a.m. to 1:30 p.m. in the Veterans' Services office of the town building. The undertaking is sponsored by the Greater Lawrence Community Action Council.

Recruiting for the Headstart program will be under the direction of Charles LoPiano while Philip Laverriere will be in charge of the Youth Corps division.

STEVE'S BARBER SHOP
17 MAIN ST., ANDOVER

4 MASTER BARBERS AT YOUR SERVICE

8:30 to 6 – CLOSED MONDAYS

FISH & CHIPS "TO GO"
FRIDAYS - 11 to 6:30
ALSO FRIED CLAMS & SCALLOPS
TRY OUR FAMOUS COLE SLAW
Small – Medium & Large
RICKEY'S VARIETY STORE
53 ESSEX ST. (Next to Railroad Station) ANDOVER
FOR QUICK SERVICE — JUST CALL 475-3012

Walk-Up Window Opens at 7:30 A.M.

Your First 5-Piece Place Setting.

FREE!

when you:

- open a savings account of $25 or more—or
- add $25 or more to your present savings—or
- purchase a 5% Bay State Bond

— THEN —

to complete your set of "Glencove" Stainless by Oneida, you may buy additional place settings for only $2.50 each time you add $25. to your Savings Account or buy a Bay State Bond.

— IF —

you deposit $500 or more into our Golden Passbook 5% Account you get a FREE FIVE PIECE SETTING PLUS the option to buy the entire 50 piece set and chest for only $24. plus tax.

Bay State Merchants NATIONAL BANK
Member F.D.I.C.
Member Federal Reserve System
84 MAIN ST. ANDOVER
PARKING AREA

NEWS CAPSULES

(Continued from Page One)

be retroactive to June 5 and will run until May 31, 1970.

Negotiated changes include wage increases of from 44 cents to 49 cents per hour during the contract term, a new sick leave plan and improved vacation, pension, and health insurance benefits.

Public Safety Center Report

When the Tyer Rubber site is developed into a municipal facility it will probably be known as Andover's Public Safety Center.

This was the hope expressed Monday night to the selectmen by Town Manager Richard J. Bowen in giving a progress report on the plans for the buildings there.

He said that plans have reached the point where some working sketches can be made. He said there is also a very early working model of the structures.

The manager said that he would go into detail on the plans at the next meeting of the selectmen. Meanwhile, he will confer with the police and fire chiefs to set down in detail their needs. The Civil Defense headquarters will also be located on the site.

Town Manager Bowen revealed that the architect is planning to make use of the excavated basement of the former industrial building as well as some of its foundations which he said were the strongest he had ever seen, being constructed of stone.

Construction costs will be cut, the manager indicated, by a saving in excavation work as well as foundation building.

Simmons Degree For Miss Lebow

Miss Joan Elizabeth Lebow, daughter of Mr. and Mrs. Harvey Lebow, 6 William St. received a bachelor of arts degree in social science from Simmons College during commencement exercises at Symphony Hall, Boston.

At Simmons, Miss Lebow was a college guide and a member of the French Club and Young Democrats.

Teacher Honored

Mrs. Jane Sweet, South School 6th grade teacher, was honored before the close of school by the girls in her class. It was a 'bon voyage' party held at the home of Amy Rogers. Mrs. Sweet is going on a trip to Eurasia next month. The children presented her with a travel alarm clock.

CALL 475-1943 FOR OUR AD TAKER

"STRETCH" PEARSON SAYS:

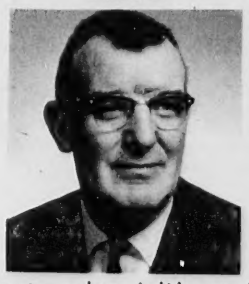

There's a long holiday weekend coming up and that's Mustang time! Let me sit you in one of these beauties for a test drive . . . it's THE car that makes EVERY week-end a holiday!

P.S. You can afford one here, too!

SEE STRETCH FOR NEW FORDS AND A-1 USED CARS

SHAWSHEEN MOTOR MART
Your Andover FORD Dealer
47 HAVERHILL ST. opp. Raytheon
475-0767

Mrs. Luis Salazar

Mrs. Salazar Sorority Head

Mrs. Luis Salazar, 2 West Knoll Road, was installed as President of Xi Sigma Chapter of Beta Sigma Phi at a recent meeting of the Sorority held at the home of Mrs. Daniel Thoren. Other officers include Mrs. Richard Pangonis, Vice President; Mrs. Thoren, Secretary; and Mrs. David Roberts, Treasurer.

Mrs. David Roberts, outgoing president, presided at the Exemplar Ritual, which was conferred on Mrs. Kenneth Scherer, Mrs. David Lockwood, Mrs. Peter Clarkson, and Mrs. Frederick Teichert.

Mrs. Salazar announced her committee chairmen for the coming year, as follows: Service, Mrs. George Farrell; Ways and Means, Mrs. Scherer; Social, Mrs. Frank Robinson; Publicity, Mrs. Marie McCreedy; Scrapbook, Mrs. Ian Sanderson; Telephone Chairman, Mrs. William B. Kent; and Chaplain, Mrs. Louis Peterson.

Little League

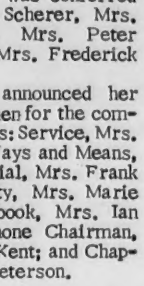

MINOR LEAGUE
FINAL STANDINGS

WEST	W - L
Yankees	10 - 4
Bruins	8 - 7
Red Sox	7 - 7
Tigers	7 - 7
Angels	7 - 7
Athletics	3 - 10

Angels 10 - Bruins 9
Red Sox 15 - Bruins 13
Angels 14 - Yankees 11
Tigers 18 - Athletics 9
Yankees 26 - Angels 6

SOUTH	
Twins	12 - 3
Patriots	12 - 3
Senators	7 - 8
Orioles	7 - 8
White Sox	6 - 9
Indians	1 - 14

Orioles 13 - White Sox 10
Patriots 9 - Twins 6
Patriots 9 - Indians 4
Twins 10 - White Sox 7
Orioles 4 - Senators 0

New Citizen

Diarmaid M. O'Donoghue became an American citizen Monday and later in the day became manager of Andover Inn.

O'Donoghue was the Innkeeper at the hostelry on the Andover campus for a number of years while the place was operated by Treadway Inns. When Treadway moved out of Andover, the Academy took it over.

O'Donoghue, who is more popularly known as Terry could not become manager because he was a citizen of Ireland.

That was changed Monday when he gained his U.S. citizenship. A request by Atty. James H. Eaton III, acting for the academy, to the selectmen Monday night resulted in a change of manager from Henry W. Schereschewsky, academy controller, to O'Donoghue.

BEVERAGE MART

(Continued from Page One)

be possible as an all-alcoholic license could not be moved to the former market location according to the regulations of the Alcoholic Beverages Control Commission (ABC).

Selectman Robert A. Watters moved to approve the stock sale and this motion was seconded by Stewart. After the vote was taken, Town Manager Bowen pointed out that there were only two "yes" votes and three were required.

Some discussion followed during which Stewart tartly told Manager Bowen "don't define the rules to me."

The matter was resolved on a roll call vote which resulted in Chairman Phillip K. Allen joining Stewart and Watters in affirmative votes with White voting in the negative. Collins was recorded as absent.

Subscribe to the TOWNSMAN

The ANDOVER TOWNSMAN
Established 1887
Irving E. Rogers
Publisher
Marcelle W. Farrington
Editor
Raymond B. DeRuisseau
Business & Advertising Manager
Published Every Thursday
26 Chestnut St., Andover, 01810
TEL. 475-1943
Second Class Postage
Paid at Andover, Mass.
10¢ per Copy — $5.00 per Year
NATIONAL NEWSPAPER ASSOCIATION 1967 AFFILIATE MEMBER

SUN-SEEKER SANDALS

For a day or a holiday, the important pleasure is found in the sun. For every sunlit hour, the sandals that are imports are the great ones in sun tanned colors.

S&H GREEN STAMPS

REINHOLD'S
13 MAIN STREET
475-0078

ew Citizen

Diarmaid M. O'Donoghue be-
me an American citizen Mon-
y and later in the day became
nager of Andover Inn.

O'Donoghue was the Innkeeper
the hostelry on the Andover
mpus for a number of years
ile the place was operated by
eadway Inns. When Treadway
oved out of Andover, the Acad-
ny took it over.

O'Donoghue, who is more pop-
arly known as Terry could not
come manager because he was
citizen of Ireland.

That was changed Monday when
gained his U.S. citizenship. A
quest by Atty. James H. Eaton
, acting for the academy, to the
lectmen Monday night resulted
a change of manager from
enry W. Schereschewsky, acad-
ny controller, to O'Donoghue.

EVERAGE MART

(Continued from Page One)

possible as an all-alcoholic
ense could not be moved to the
mer market location according
the regulations of the Alcoholic
Beverages Control Commission
BC).

Selectman Robert A. Watters
oved to approve the stock sale
d this motion was seconded by
ewart. After the vote was taken,
wn Manager Bowen pointed out
t there were only two "yes"
es and three were required.
Some discussion followed during
ich Stewart tartly told Manager
wen "don't define the rules to
e."

The matter was resolved on a
ll call vote which resulted in
airman Phillip K. Allen joining
ewart and Watters in affirma-
e votes with White voting in
e negative. Collins was record-
as absent.

Subscribe to the TOWNSMAN

SERVING 2,000,000 NEW ENGLANDERS · N.E.P.A.

The ANDOVER TOWNSMAN

Established 1887
Irving E. Rogers
Publisher
Marcelle W. Farrington
Editor
Raymond B. DeRuisseau
Business & Advertising Manager
Published Every Thursday
6 Chestnut St., Andover, 01810
TEL. 475-1943
Second Class Postage
Paid at Andover, Mass.
10¢ per Copy — $5.00 per Year

NATIONAL NEWSPAPER ASSOCIATION 1967 AFFILIATE MEMBER

or a day or a holiday, the
nportant pleasure is found in
he sun. For every sunlit hour,
he sandals that are imports
re the great ones in sun
anned colors.

HOLD'S
AIN STREET
5-0078

Mrs. Leon P Aumais

Aumais - Delaney

The Papal Blessing was bestowed upon Miss Linda F. Delaney, daughter of Mrs. Thomas J. Delaney, 5 Smithshire Estates, and the late Mr. Delaney, and Leon P. Aumais, son of Mrs. Herve Aumais, 24 Ferguson St., Lawrence, and the late Mr. Aumais at their marriage May 20 in St. Augustine's Church.

Rev. James A. Wenzel, O.S.A. officiated at the nuptial Mass before an altar decorated with white and pink flowers. Michael Harding was soloist, accompanied by Miss Mary Lanigan at the organ. Clusters of white poms tied with satin ribbon marked the guest pews.

Entering the church with her uncle, Clarence S. Delaney, the bride was preceded to the altar by her sister, Miss Judith E. Delaney as maid of honor, Miss Marie Aumais, sister of the bridegroom, Miss Jane Gaudreau, cousin of the bride, and Miss Mary Ann Derbyshire as bridesmaids.

For her wedding, Miss Delaney chose a princess gown of white silk linen styled with bateau neckline, elbow length sleeves, A line skirt and detachable chapel length train falling from a bow at the shoulders. Deep bands of Venice lace trimmed the gown and train. Her bouffant veil of tiered silk illusion fell from a matching pillbox and she carried a cascade of white marguerites and leather fern with satin streamers.

The honor attendant wore an A line gown of pale pink linen with circle neckline, embroidered kabuki sleeves and floating back panel. A matching flowered headpiece with veiling and a cascade of deep pink daisies and a baby's breath completed her ensemble.

The bridesmaids were identically gowned and carried cascades of pale pink daisies.

For her daughter's wedding, Mrs. Delaney chose a mauve raw silk coat and dress ensemble with matching maline turban and a lavender orchid on her purse. The bridegroom's mother selected a mint green dress and jacket ensemble with matching accessories and a double white cymbidium orchid corsage.

Richard D. Aumais performed best man duties for his brother and the ushers were Thomas J. Delaney, Jr., brother of the bride, Barry Hugo, cousin of the bridegroom, and Joseph Tomlinson.

A reception followed at Sheraton Rolling Green.

After a wedding trip to Montreal, Canada, the couple will reside at 21 Howe St., Methuen.

The bride is a graduate of Andover High School and is a secretary at Raytheon Co. Mr. Aumais, a Central Catholic High School graduate, is an electronic technician with Raytheon in Bedford.

Ladies Of Merrimack Elect New President

Mrs. George Perrault of Dracut, has been named the new president of the Ladies of Merrimack College. At a meeting of the guild held June 21 on the college campus, the following officers were also appointed to serve with Mrs. Perrault: Mrs. Euclide J. Gaudreau of Haverhill, first vice-president; Mrs. John J. Neary, Jr. of Salem, second vice-president; Mrs. Mully Yavarow of Lowell, treasurer and Miss Emily M. Mackor of Methuen, executive secretary.

The out-going president, Mrs. Matthew S. Heaphy of Beverly, gave a resume of the season's activities and presented a check totaling $2,500 to the president of Merrimack College, Rev. Vincent A. McQuade, O.S.A. The total amount donated to the college by the Ladies of Merrimack this year from their various functions amounted to $5,005.

Also announced at the meeting were the names of the new members of the Executive Board. Appointed to serve for a three year term were: Mrs. James Forma of Andover; Mrs. Vincent J. Cockroft of Chelmsford; Mrs. Salvatore J. DiPaolo of No. Andover; Mrs. Thomas F. Fay of Lawrence; Mrs. Harry L. Manzi of Methuen; Mrs. Vincent C. Manzi of Methuen; Mrs. Bernard Potvin of Amesbury; Mrs. John A. Scholl, Sr. of Lowell and Mrs. Cyril M. White of Andover.

MNA

GOING ON VACTION?
LEAVE THE MOWING TO US!

ROUTE 125
1269 BOSTON ROAD
HAVERHILL, MASS.
01830
PHONE DR 2-4780

GRAY & COLE NURSERY INC.

A COMPLETE LANDSCAPE SERVICE

$5.00
Worth of Drycleaning
for $3.99

(MONTH OF JULY ONLY)

Enjoy the same fine quality drycleaning that is recognized by America's leading fabric manufacturers . . . and SAVE OVER 20%!

Clean out your closets and send everything . . . suits, dresses, rainwear, robes, blouses, skirts, sweaters, ties, blankets . . .

SAVE $1.01 on every $5.00 order.

Anton's CLEANERS

357 No Main St. Andover

HILL'S Fun Stuff SALE

1¢ SALE
GET THIS MELNOR AQUA GUN HOZE NOZZLE FOR A PENNY WHEN YOU BUY OUR
Melnor OSCILLATING SPRINKLER
$6.44

BIG SPLASH-SIZE FAMILY SWIM POOL 6 Ft × 15 In.
Has URB Steel Wall! Extra duty strength with solid wall of steel (bright baked enamel finish). Extra safety with non-slip coping. Fun for the whole family.
$6.97

12 OZ. FROSTED TUMBLERS
Go ahead and drop 'em . . . they're shatter-proof plastic! Ideal for patios and picnics. Many exciting colors and a great buy!
FOUR FOR 38¢

FABRIC AIR-MATTRESS.
Ideal for pool side or at the beach . . . in the water or out. Heavy vinyl, air tight and water-proof. 27" x 66" size!
$4.88

ICE CREAM FREEZERS
Easy to do, hand-operated freezer. Holds five delicious quarts. Seamless aluminum can inside wooden tub.
$9.97

RUBBER MAID ICE BINS
Magic ejector for plastic trays. Just turn tray upside down and press. Stores 4 trays of loose ice cubes. By Rubbermaid.
$1.28
1 ICE TRAYS 2 FOR 99¢

ALUMINUM LAWN / PATIO CHAIRS
Fold easily for solid comfort anywhere. Feather-light and totally weather-proof. Rugged webbing. Real care-free chairs and what a price!
$2.97

HUNDREDS OF OTHER SAVINGS!

HILL HARDWARE
45 MAIN ST. 475-0102

At Commissioning

Seaman Richard D. Hornidge, Jr., USNR, son of Mr. and Mrs. Richard D. Hornidge, 11 Ballardvale Road, was one of the crew members participating in the commissioning ceremony of the destroyer escort USS Koelsch at the Boston Naval shipyard.

Subscribe to the TOWNSMAN

Next to your Ability comes your Personal Appearance
MEN'S HAIR COLORING
HAIR PIECES
COCO'S BARBER SHOP
6 Poor St., Shawsheen Square
PLENTY OF FREE PARKING
Phone 475-0452

MARV'S Window Cleaning
Windows & Storm Windows Washed
Paint Washed
Floors Washed & Waxed
FOR PROMPT SERVICE
CALL 682-6392

POOL COOL?
Rent Swimming Pool Heater
$5.50 per month
HOWE HEATING CORPORATION
5 LUPINE ROAD, ANDOVER
475-0365
GUY B. HOWE JR.

Good Young Driver's Insurance
YOU PICK
YOUR OWN LIMIT
Bernardin Insurance Agency Inc.
15 CENTRAL STREET, ANDOVER • 475-3414

NEW LOW WATER HEATING RATE
Now... the average family can enjoy carefree, automatic electric water heating for less than $1 a week!
MASSACHUSETTS ELECTRIC
370 ESSEX ST. LAWRENCE - 683-9511

Mrs. Richard Adams Dalrymple

Dalrymple - Thomson

White gladioli and mums decorated the altar of the First Parish Congregational Church in Wakefield, June 17, for the marriage of Miss Jane Thelma Thomson, daughter of Mr. and Mrs. David M. Thomson, 5 Walker Ave. and Richard Adams Dalrymple, son of Mr. and Mrs. Frederick A. Dalrymple, 10 Foster Circle.

Officiating at the 4 o'clock ceremony was Rev. Horace Seldon. Dr. John Prescott Roberson assisted.

Approaching the altar with her father, the bride wore a sheath gown of white lace over satin fashioned with lace sleeves. The floor length train featured seeded pearl lace trimmed with satin. Her veil was attached to a tiered crown of matching pearls and she carried a cascade of yellow and white gladioli.

Identically gowned in yellow street length sheaths with matching headpieces and carrying bouquets of gold gladioli was the maid of honor, Miss Sharon Dixon of St. Petersburg, Fla. and the bridesmaid, Miss Patricia Sanders of Hamilton.

For her daughter's wedding Mrs. Thomson chose a Kelly green Empire dress, white accessories and a corsage of white flowers. The mother of the bridegroom wore a blue silk dress, pink accessories and a corsage of pink flowers.

Stephen E. Gorrie, cousin of the bride, served as best man and the ushers were William Dalrymple, brother of the bridegroom and James M. Thomson, brother of the bride.

The reception was held following the ceremony at the church.

After a wedding trip to Lake George, N.Y., the couple will reside at 5 Walker Avenue.

The bride is a graduate of Andover High School and is employed by the New England Telephone and Telegraph Co.

Her husband is a graduate of Andover High School and Northeast Broadcasting School. He is Sp. 4 USA, serving in the Canal Zone in Radio and Television and was employed by a local radio station and W.I.K.E. in Newport, Vt., before enlisting in the Army.

Put eggs in the refrigerator as fast as possible after you buy them. They will lose as much fresh ness in a few hours in a hot car or kitchen as they will lose in a week in the refrigerator.

HAMMOND ORGANS
KRAKAUER PIANOS
KNUEPFER & DIMMOCK, Inc.
THE MUSIC HOUSE SINCE 1896
286 ESSEX ST. LAWRENCE
688-6061

LET'S DISCUSS YOU IN A BUICK!
You should go FIRST CLASS and you can afford it at Taylor Buick Prices!

WILDCAT THIN PILLAR 4-DR SEDAN
TAYLOR BUICK CO., Inc.
599-605 SOUTH UNION ST. LAWRENCE 683-9571

Jacqueline A. Bamford

Miss Bamford Engaged To Navy Officer

Mr. and Mrs. H. Rullell Bamford, 40 Woodland Road, announce the engagement of their daughter, Jacqueline Alice, to Lt. (jg) John Edward Moran Jr., USN, son of former state senator and Mrs. John E. Moran, 2570 Mendon Road, Cumberland Hill, R.I.

Miss Bamford is a graduate of Andover High School and Lesley College, Cambridge.

Her fiance is a graduate of LaSalle Academy, Providence, R.I. and Providence College. A graduate of Officer's Candidate School, Newport, R.I., he is stationed at the United States Naval Base, Argentia, Newfoundland.

An August 25 wedding is planned.

Births...

KRIGMAN - A son, Mathew Joel, June 20 to Mr. and Mrs. Richard Krigman, 92 Ardemore Road, Framingham. The mother is the former Judith Goldman, daughter of Mr. and Mrs. Paul Goldman of Andover. The paternal grandparents are Mr. and Mrs. James Krigman of Chestnut Hill, Brookline. The family includes a daughter, Stephanie, two.

DOLFE - A son, June 22, at Lawrence General Hospital to Mr. and Mrs. Kenneth Dolfe, 11 Topping Road. The mother was Simone Drouin.

ROSS - A daughter, June 24, at Lawrence General Hospital to Mr. and Mrs. Robert Ross, 37A High Street. The mother was Barbara Waldie.

CARUSO - A daughter, Kimberly Ann, June 15, at Ellis hospital, Schenectady, N.Y., to Mr. and Mrs. Joseph Caruso, 3A-2 Sheridan Village, Schenectady. The mother was Sandra Doane of Amesbury. The paternal grandmother is Mrs. Joseph Caruso 73 Carmel Road. This is the couple's first child.

Miss Hart Is Lesley Graduate

Miss Johannah M. Hart, daughter of Mr. and Mrs. James Hart, of 4 Rocky Hill Rd., was among the 117 young women who recently received bachelor of science degrees from Lesley College in Cambridge.

While at Lesley, Miss Hart was active in the Glee Club, and the "Pendulum", the student's literary publication. She is a graduate of Andover High School.

CALL 475-1943 FOR OUR AD TAKER

FAY & DRISCOLL INC.
FILTERED & METERED SERVICE
RANGE OILS FUEL
OUR DEPENDABLE SERVICE
PROMPT DELIVERY
683-3131
OIL BURNERS Sales & Service
CUSTOMER SATISFACTION GUARANTEED
576 Haverhill St., Lawrence

Jacqueline A. Bamford

ss Bamford gaged To vy Officer

. and Mrs. H. Rulleil Bam- 40 Woodland Road, announce engagement of their daughter, eline Alice, to Lt. (jg) John rd Moran Jr., USN, son of er state senator and Mrs. E. Moran, 2570 Mendon Road, berland Hill, R.I.

ss Bamford is a graduate of ver High School and Lesley ge, Cambridge.

r fiance is a graduate of lle Academy, Providence, R.I. Providence College. A grad- of Officer's Candidate School, port, R.I., he is stationed at United States Naval Base, Ar- a, Newfoundland.

August 25 wedding is planned.

rths...

IGMAN - A son, Mathew Joel, 20 to Mr. and Mrs. Richard man, 92 Ardemore Road, hingham. The mother is the er Judith Goldman, daughter Mr. and Mrs. Paul Goldman ndover. The paternal grand- nts are Mr. and Mrs. James man of Chestnut Hill, Brook- The family includes a hter, Stephanie, two.

OLFE - A son, June 22, at rence General Hospital to Mr. Mrs. Kenneth Dolfe, 11 Top- Road. The mother was Simone in.

OSS - A daughter, June 24, awrence General Hospital to and Mrs. Robert Ross, 37A Street. The mother was ara Waldie.

ARUSO - A daughter, Kim- y Ann, June 15, at Ellis hos- , Schenectady, N.Y., to Mr. Mrs. Joseph Caruso, 3A-2 idan Village, Schenectady. The her was Sandra Doane of sbury. The paternal grand- her is Mrs. Joseph Caruso Carmel Road. This is the ple's first child.

ss Hart Is sley Graduate

iss Johannah M. Hart, daughter Mr. and Mrs. James Hart, of 4 ky Hill Rd., was among the 117 g women who recently re- ed bachelor of science degrees Lesley College in Cambridge. hile at Lesley, Miss Hart was ve in the Glee Club, and the ndulum", the student's liter- publication. She is a graduate ndover High School.

CALL 475-1943 FOR OUR AD TAKER

AY & DRISCOLL INC.
FILTERED & METERED SERVICE
ANGE OILS FUEL
UR DEPENDABLE SERVICE PROMPT DELIVERY
683-3131
OIL BURNERS Sales & Service
USTOMER SATISFACTION GUARANTEED
6 Haverhill St., Lawrence

Mrs. Robert James Nicolosi

Nicolosi - Brennan

Miss Patricia Ann Brennan, daughter of Mr. and Mrs. Thomas P. Brennan, 7 Elm Court, became the bride of Robert James Nicolosi, son of Mr. and Mrs. Samuel Nicolosi, 46 Woodstock St., North Andover, June 17 at an 11 o'clock Nuptial Mass in St. Augustine's Church.

Rev. James A. Wenzel, O.S.A. officiated. Miss Mary Lanigan, organist accompanied the soloist, Mrs. Michael Brennan.

Approaching the altar with her father, the bride wore an Empire gown of white crepe fashioned with scooped neckline and three quarter length sleeves enhanced with garlands of Venice lace. The detachable chapel length train was trimmed with matching lace. Her tiered veil of imported illusion was attached to a scalloped cap headpiece and she carried a Missal trimmed with white roses and stephanotis centered with an orchid.

Miss Mary Ellen Keaney, the maid of honor, was gowned in an aqua crepe sheath fashioned with Empire bodice of chantilly lace over taffeta and elbow length sleeves. Her Watteau train featured a matching Dior bow. She carried a cascade of maize and aqua marguerites.

Identically gowned in maize and carrying bouquets of aqua and maize marguerites were the bridesmaids, Miss Janet Nicolosi of North Andover, Miss Ellen Brennan and Miss Catherine Ferris.

For her daughter's wedding, Mrs. Brennan chose a turquoise shantung ensemble with matching accessories and a Catalina orchid corsage. The mother of the bridegroom wore an apricot silk ensemble, matching accessories and a corsage of cymbidium orchids.

Bartholomew J. Licciardi of North Andover was best man and the ushers were James Brennan, William Whittaker and Thomas Sullivan of North Andover.

The reception followed at the Merrimack Valley Motor Inn, North Andover. After a wedding trip to Bermuda Mr. and Mrs. Nicolosi will reside in Durham, N.H.

The bride, a graduate of Andover High School and Bryant-McIntosh Business School, is employed as a secretary for Avco, Wilmington.

The bridegroom, a graduate of North Andover High School received his B.A. degree from St. Anselm's College, Manchester and his Master's degree in Zoology from the University of New Hampshire.

HONORED

Peter Stevens of 53 School St. was recently honored as the Most Improved Trackman at all-sports ceremonies at Brandeis University.

Subscribe to the TOWNSMAN

Receives Degree At Syracuse

Miss Nancy Inman, daughter of Mr. and Mrs. Glenn W. Inman, 5 Stinson Road, received a Bachelor of Arts Degree at Syracuse University's 113th commencement at Syracuse, N.Y., June 3. In her freshman year, Miss Inman was elected president of Clinton Cottage, a women's living center. She was active on a committee to formulate the constitution for a new dormitory, Haven Hall, which opened in September, 1965. As a member of Alpha Phi sorority she served as a trustee representative for three years, and was corresponding secretary and rush chairman for one year. Miss Inman, dually enrolled in the school of education has accepted a teaching position at Westhill Junior-Senior High School, West Syracuse, New York.

PAUL UPSON R. Ph.

In A Word . . .

Crutch

The derivation of this word goes back to the Latin word *cruci* or *crux* which means "cross." The old Anglo-Saxon word *crucche* also referred to a "cross" or "crook." The reason for this derivation stems from the fact that ancient people learned to make a support for the lame by taking a staff and affixing at one end a "crook" or cross-piece for the armpit.

PAUL UPSON'S
SHAWSHEEN PHARMACY
COR. LOWELL & POOR STS.
Free Prescription Delivery
CALL 475-2590

SAAB isn't afraid of the dark, or rain, or cross-winds, or any driving challenge. It drives like it doesn't have an unsteady nerve in its Swedish steel body. What it does have is front-wheel drive, for fantastic control and traction. (It also has more standard safety features than most other cars have, even as options.) Prices start at $1795/SAAB

Suggested retail price P.O.E. East Coast. Transportation, local taxes, dealer's preparation and handling charges additional. Unusual overseas plan: Free delivery Sweden-New Haven.

GENE'S GARAGE
265 Lowell St., Near Broadway Lawrence
Tel. 682-7047
SAAB SALES — PARTS & SERVICE

NOTICE ACCOUNTS NOW PAY A BIG 5% A YEAR

Your money earns from day of deposit to day of withdrawal. Only $500 minimum balance . . . any amount may be added. Interest is exempt from Massachusetts Income Tax. 90-days notice of withdrawal is required.

paid and compounded quarterly

MERRIMACK VALLEY NATIONAL BANK

Member Federal Deposit Insurance Corporation and Federal Reserve System

OPEN EVERY EVENING UNTIL 9
SATURDAY 'TIL 6

ANDOVER CO-OP

SALE-uting the 4th with FOOD BARGAINS

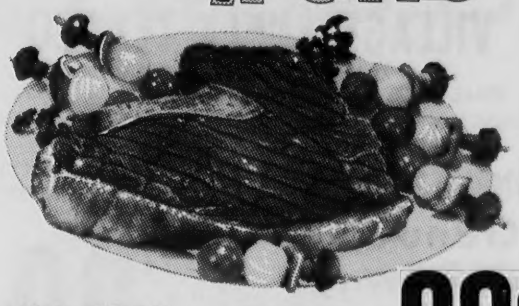

NEW YORK SIRLOIN STEAK lb 89c

SHORT CUT RUMP STEAK lb 1.69

CHICKEN BREASTS lb 59c | LEGS lb 49c

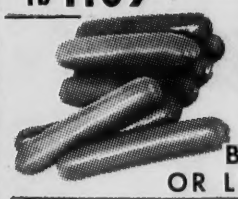

RATH'S BLACK HAWK FRANKS lb 59c

KAYEM OLD TIME CHUNK BOLOGNA OR LIVERWURST lb 59c

SWEET CAL. CHERRIES lb 49c

SWEET Georgia Peaches 3 lbs 49c

FIERY RED – WHOLE WATERMELONS 20 lb Avg 95c

FROZEN FOODS

MORTON 14 OZ CREAM PIES 4 for 1.00

FREEZER QUEEN TURKEY & GRAVY 32 OZ 1.09

DELICATESSEN

IMPORTED HOLLAND HAM HALF POUND 69c

IMPORTED SWISS CHEESE HALF POUND 49c

PROVOLONE CHEESE ½lb 44c

PASTROMI lb 88c

DASH DETERGENT GIANT SIZE 59c

CO-OP Fruit Syrups 16 OZ BOTTLES 3 for 1.00

JOHNSON'S CREW Instant BATHROOM CLEANER 17 OZ 59c

VACHON Strawberry or Raspberry PRESERVE 16 OZ 3 for 89c

NESCAFE INST COFFEE 10 OZ JAR 1.19

GULDEN'S CREAMY MILD MUSTARD 8 OZ JAR 2 for 25c

BURRY'S ASSORTMENT 45¢

ALL SPECIALS IN EFFECT THRU MONDAY JULY 3rd

BEAT THE BUGS!

Summer Season Special on Screened Porches and Patios

Design sketches provided. Work done at money-saving prices. Free estimates.

MR. CUTLER
475-6669

One advantage of a large vocabulary: it lets you insult the other fellow and get out of range before he realizes it.

NOW IN ANDOVER SQUARE

Roland Moore
GUITAR STUDIOS
LESSONS - SUPPLIES
SALES & REPAIRING

5 POST OFFICE AVENUE
Mornings Call 688-8592
After 2 P.M. Call – 475-4151

TEXACO

S&H GREEN STAMPS

MORE PULLING POWER

VILLAGE ANNEX TEXACO
14 NO. MAIN ST. – ANDOVER
QUALITY • SERVICE • SAVINGS

INCLUDE ELLIOTT'S IN YOUR PLANS and SAVE!

COMPLETELY INSTALLED IN YOUR KITCHEN OR BATHROOM

Genuine CERAMIC WALL TILE $99

Room area up to 90 sq. ft.

FREE SHOP-at-HOME SERVICE
DIAL • 682-1201 • 898-2386 • 658-3322 • 374-6021

Now—at savings—you can enjoy the carefree beauty of genuine ceramic wall tile in your kitchen, pantry bathroom. We've a wide choice of rich decorator colors, delicate pastels, that will add new glamor to your home. Phone Elliott's and our decorator-salesman will call at your home, at your convenience. He'll bring samples. . . provide free estimates. No obligation.

NO MONEY DOWN

3 YEARS TO PAY

236 ESSEX ST.
Lawrence — Tel. 682-1201
SALEM PLAZA, N.H.
Route 28 — Tel. 898-2386
WILMINGTON PLAZA
Route 28 — Tel. 659-3322
WEST GATE CENTER
Haverhill — Tel. 374-6021

Elliott's

stretch out in
THE SUN

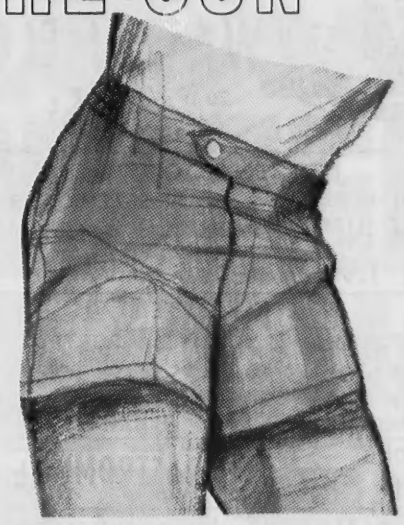

McGREGOR.

fashions a trim trunk for sea and sun lovers
5.00 to 10.00

SCOTSET FASHIONS
Coordinated Shirts and Shorts —

Elander & Swanton
INCORPORATED
54-58 MAIN ST., ANDOVER • CONVENIENT CREDIT ACCOMMODATIONS

Army Officer Honored

Army Captain Robert D. Price, son of Mr. and Mrs. Thomas D. Price, 38 Mary Lou Lane, Andover, received the Bronze Star Medal during ceremonies at Ft. Rucker, Ala., May 27.

Presenting the award was Major General Delk M. Oden, commanding general of Ft. Rucker.

Capt. Price received the award for outstanding meritorious service during his last assignment in Vietnam from March 1966 to March 1967.

Capt. Price is an instuctor at the U.S. Army Aviation School, at Ft. Rucker. He entered the Army in November 1957.

The captain graduated in 1952 from Belmont High School, and received his B.S. degree in 1957 from Northeastern University, Boston. He received his commission through the Reserve Officers' Training Corps program at the university.

His wife, Gunhild, is with him at the fort.

Capt. Price has also received two awards of the Army Commendation Medal, and two awards of the Air Medal.

Thomas Auchterlonie Jr.

Springfield Graduates 2

Approximately 600 persons received degrees at Springfield College's 81st Commencement Exercises on Sunday, June 11.

According to Roger Roper, registrar, undergraduate degree candidates numbered 353 and graduate degree candidates numbered 248. More than 3,000 people attended the ceremonies in the college's Memorial Field House.

Dr. Art Linkletter, well known television and radio personality was the commencement speaker.

Degree recipients from this area were:

Thomas Auchterlonie Jr., BS, 75 Red Spring Rd. and J. Poplelarski, BS, 27 Bellevue Rd.

While attending Springfield, Tom was elected co-captain of the Varsity Gymnastic Team and named to the 1966 NCAA All-American gymnastic team. He has accepted a position in Mamaroneck, N.Y., where he will teach mathematics and coach varsity gymnastics and junior varsity football.

Tom is married to the former Sharlene Moreau, daughter of Mr. and Mrs. Raymond E. Moreau 345 South Main Street. Both are 1963 graduates of Andover High School. Mr. and Mrs. Auchterlonie Jr. and their daughter Sheryl Ann plan to take up residence in New York in the fall.

Priscilla A. Costello

Miss Costello Wellesley Graduate

Miss Priscilla A. Costello, daughter of Mr. and Mrs. James P. Costello, 33 Hidden Rd., was graduated from Wellesley College on June 3, receiving the bachelor of arts degree at the 89th annual commencement held on the campus in Wellesley. Miss Ruth M. Adams, President of the College, conferred degrees on 397 members of the Class of 1967.

Miss Costello majored in English and was named a Wellesley College Scholar, an award granted in recognition of high academic achievement.

The time to tell a creditor, "I'll pay you when others pay me," is when we ask for credit and not after we get it.

Subscribe to the TOWNSMAN

Next to your Ability comes your Personal Appearance.
MEN'S HAIR COLORING
HAIR PIECES

COCO'S BARBER SHOP

6 Poor St., Shawsheen Square
PLENTY OF FREE PARKING
Phone 475-0452

Medic Is Honored

Andover relatives of Hospitalman Richard A. Gilbreath, USN, attended recent ceremonies in Boston where his mother, Mrs. Margaret F. Szymanowski of New Britain, Conn. accepted posthumous Purple Heart, Silver Star, National Defense Service and Vietnam Service Medals in behalf of her late son.

She was also presented the Silver Star Certificate, Republic of Vietnam Campaign Ribbon Bar and Purple Heart Certificate.

Hospitalman Gilbreath was honored for his gallantry in caring for injured Marines during search and destroy operations against communist forces in Quang Tri Province, Republic of Vietnam on July 22, 1966.

Attending the ceremony were Mrs. Katheryn Leary, an aunt; Mrs. Ann Murphy, an aunt; Mrs. Mary Leary, an aunt; Bernard Capen, a family friend; and James Murphy, a cousin, all of Andover. Elsewhere

On Friday evening, June 30th at 8:30 p.m. Kenneth Wilson will play a Pops Concert at the Hammond Museum in Gloucester. The program includes romantic music by well known composers.

Reservations may be made by telephone.

There are many organ concerts scheduled at the castle for the summer season and a brochure will be mailed on request.

Fire Log

The Andover Fire Department responded to the following calls during the period of June 20 and June 26, 1967.

June 21 - Argilla Rd., dump fire, John Colombo.

June 22 - 36 Essex St., automobile fire, William Martin; 300 So. Main St., electrical fire, Garret Hunter; Argilla Rd., dump fire, John Colombo.

June 23 - Clover Circle, truck fire, Magee Construction Co.

June 25 - 27 Essex St., couch fire, Donald Richmond.

The Andover Fire Department Ambulance responded to ten calls during the period of June 20 and June 26, 1967.

Swim Classes Open July 5

All classes in swimming instructions will start July 5 at Pomps Pond.

The schedule is as follows: Beginners, Monday, 10-10:45 a.m., Wednesday, 10:45-11:30 a.m. and Friday, 11:30 to 12:30 a.m.

5 year olds, Monday through Friday, 10-11 a.m. 4 year olds and under, Monday through Friday 11-12 a.m.

Advance beginners, Tuesday and Thursday, from 10-10:45 a.m. and 11:30-12:15 a.m.

Intermediates, Tuesday and Thursday from 10:45-11:30 a.m.

Swimmers, Tuesday and Thursday, 10:45-11:30 a.m.

Advanced swimmers, Tuesday and Thursday, 11:30-12:15 a.m.

Junior Life, Tuesday and Thursday, 10-10:45 a.m.

Rowing, Tuesday and Thursday, 10:45-11:30 a.m.

Senior Life Saving, Monday and Wednesday at 6 p.m.

Adult classes, Tuesday, Thursday and Sunday, 6 p.m.

All children 7 and under must be accompanied by an adult at all times and no dogs will be allowed in the pond area unless on a leash.

Lundgren
FUNERAL HOME

Member THE ORDER OF THE GOLDEN RULE

DONALD E. LUNDGREN
ELM STREET ANDOVER 475-2072

ESTABLISHED IN 1840

Thinking About
CEDAR FENCING?
CALL
ANDOVER CEDAR FENCE PRODUCTS
B. A. Jenkins, Prop.

SALES AND INSTALLATION

FOR FREE ESTIMATE CALL
475-0822
283 So. Main St., Andover

Thomas Auchterlonie Jr.

pringfield raduates 2

pproximately 600 persons re-ved degrees at Springfield Col-e's 81st Commencement Exer-es on Sunday, June 11.

ccording to Roger Roper, reg-ar, undergraduate degree can-ates numbered 353 and graduate ree candidates numbered 249. re than 3,000 people attended the emonies in the college's Memo-al Field House.

r. Art Linkletter, well known vision and radio personality the commencement speaker, egree recipients from this area e:

homas Auchterlonie Jr., BS, Red Spring Rd. and J. Pople-ski, BS, 27 Bellevue Rd.

hile attending Springfield, Tom elected co-captain of the Var-Gymnastic Team and named to 1966 NCAA All-American gym-tic team. He has accepted a po-on in Mamaroneck, N.Y., where will teach mathematics and ch varsity gymnastics and ju-varsity football.

om is married to the former rlene Moreau, daughter of Mr. Mrs. Raymond E. Moreau South Main Street. Both are 3 graduates of Andover High ool. Mr. and Mrs. Auchter-e Tr. and their daughter Sheryl plan to take up residence in York in the fall.

wim Classes pen July 5

ll classes in swimming in-uctions will start July 5 at mps Pond.

he schedule is as follows: inners, Monday, 10-10:45 a.m., dnesday, 10:45-11:30 a.m. and day, 11:30 to 12:30 a.m.

year olds, Monday through day, 10-11 a.m. 4 year olds under, Monday through Fri-11-12 a.m.

dvance beginners, Tuesday and rsday, from 10-10:45 a.m. and 30-12:15 a.m.

ntermediates, Tuesday and rsday from 10:45-11:30 a.m. wimmers, Tuesday and Thurs-, 10:45-11:30 a.m.

dvanced swimmers, Tuesday Thursday, 11:30-12:15 a.m. unior Life, Tuesday and Thurs-, 10-10:45 a.m.

owing, Tuesday and Thursday, 45-11:30 a.m.

enior Life Saving, Monday and dnesday at 6 p.m.

dult classes, Tuesday, Thurs-and Sunday, 6 p.m.

ll children 7 and under must accompanied by an adult at all es and no dogs will be allowed the pond area unless on a leash.

Thinking About CEDAR FENCING?
CALL
ANDOVER CEDAR FENCE PRODUCTS
B. A. Jenkins, Prop.
SALES AND INSTALLATION

FOR FREE ESTIMATE CALL
475-0822
283 So. Main St., Andover

FOR SAVINGS . . . FOR CONVENIENCE . . . SHOP

Shawsheen Plaza SHOPPING CENTER ANDOVER

SHAWSHEEN PLAZA

HUNDREDS OF FREE PARKING SPACES ALWAYS AVAILABLE

FOR YOUR CONVENIENCE
LIGGETT'S
MAINTAINS A SUB POST OFFICE
IN THE SHAWSHEEN PLAZA

Smiling at you is Susan Pimpare behind the counter of our convenience Postal Facility. At LIGGETT'S you may avail yourself of all Domestic Postal Services . . . Stamps, Postings, Parcel Post, Insurance, Registry, etc. We know you'll find this added service a great help while shopping in the Plaza.

"OUR PRIMARY CONCERN – THE PRESCRIPTION"
ACCURACY – PURITY – INTEGRITY

DRUG LIGGETT STORE Rexall

FREE DELIVERY
ON ALL PRESCRIPTIONS!!!
DIAL 475-3660

1 HOUR SUPREME CLEANERS 1 HOUR

Dry Cleaning To Be Done . . ?
Head For SUPREME

Our business is keeping you looking your very best . . . and keeping you a happy, satisfied customer. If you haven't tried SUPREME cleaning, yet entrust your next armful to us. Be it a coat, a suit, or a sweater you'll find that spots and stains disappear, your garments are returned carefully pressed and have that like-new look you want so much.

1 HOUR ODORLESS CLEANING SERVICE AT NO EXTRA CHARGE

SUPREME CLEANERS
SHAWSHEEN PLAZA PLANT 475-6636

Grants KNOWN FOR VALUES

WANT BIG VALUES? GO GRANTS

Grant Crest®

BLANKET SALE

50c DEPOSIT
on each blanket
(plus small regular payments)
holds your choice on
Grants 'Lay-Away' Plan

SALE PRICES EFFECTIVE
NOW THRU WED., JULY 12th

SAVE 20% NOW!

Sale 3.96
REG. 4.99

- Super-nap blanket, 72 x 90"
  Rayon/acrylic; 3¼ lb. weight. Lifetime nylon binding. Beautiful colors.
- Napped thermal, 72 x 90"
  Rayon/acrylic; looks hand-crocheted. For all-season use. Range of colors.
- Grants-own plaids, 66 x 90"
  3¼ lb. rayon/acrylic blend. Comes in 6 sparkling color combinations.

80x90" double (3¾ lbs), Reg. 5.99—Sale 4.96

NOW PRICE-CUT!
Grants best-selling cotton thermals
Sale 4.96
REG. 5.99
3 styles: New-weave solid, white provincial print on color, floral print on white. 72 x 90", bound in lifetime nylon.

Grants electric blanket, compare at $14!
Machine-washable rayon-cotton blend. 9 safety thermostats. 72 x 84". 6 colors.
Dual control, Reg. 14.99 — Sale 12.96
Sale 9.96 REG. 11.99
NO MONEY DOWN . . . Low Monthly Terms

Save 2.10 on ½ doz.
Grant Maid® muslin sheets
Sale 1.64
72 x 108" twin fitted
REG. 1.99
130-count cotton, bleached to snowy whiteness.
81 x 108" or double fitted, Reg. 2.19 Sale 1.84
42 x 36" muslin pillow cases 2 for $1

Hobnail or wavy chenille spreads. Twin or full size. — 2 for $5
Save 1.22! Grant Crest® chenille spread, Reg. 5.99 — Sale 4.77

W.T. GRANT CO. Your Friendly Family Store

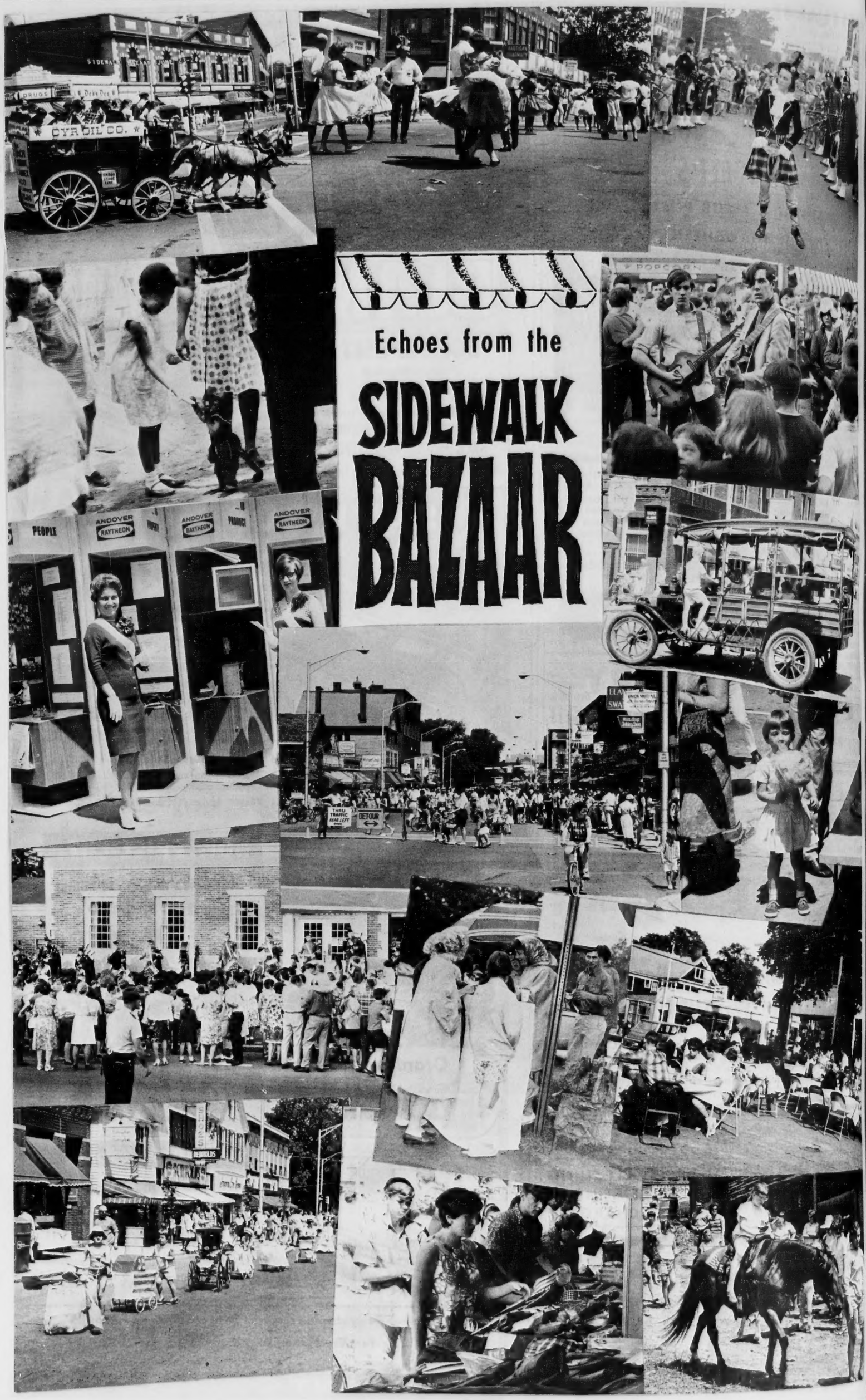
Echoes from the
SIDEWALK
BAZAAR
CYR OIL CO.
PEOPLE
ANDOVER
RAYTHEON
DETOUR

OBITUARIES

MRS. CAROLINE BURTT

Mrs. Caroline (Rey) Burtt, 84, widow of T. Albion Burtt, 72 Chestnut St., Andover, died June 20 in Tampa, Fla. following a long illness.

She was born in Pennsylvania and was a longtime resident of Andover. She was a member of South Church and the A.P.C. Sorority of that church.

Mrs. Burtt is survived by a daughter, Mrs. Elaine R. Johnson of Tampa, Fla., and two sisters, Mrs. Emmett Burr of St. Petersburg, Fla., and Mrs. George O. Draper of New London, N.H.

The funeral was held Saturday from the Lundgren Funeral Home, 20 Elm St., with services at 2 p.m. in South Church, conducted by Dr. Robert S. Rasche, interim pastor. Burial was in South Church Cemetery.

MISS MAY E. TAMBO

Miss May E. Tambo, 128 Main St., died June 20 at her home following a short illness.

She was born in Newton and was a resident of Andover for 14 years. Miss Tambo was a retired secretary who had been employed by Hebron Academy and the American Optical Co. She was a member of Free Christian Church.

She is survived by a sister, Miss Maude T. Tambo of New York.

The funeral was held June 23 from the Lundgren Funeral Home, 20 Elm St., Andover, with services at 1:30 p.m. conducted by Rev. T. Allyn Bradford, pastor of Free Christian Church. Burial was in Newton Cemetery, Newton.

ERNEST A. BAILLARGEON

Ernest A. Baillargeon, 82, 18 Brechin Ter., died June 22 at the Anlaw Nursing Home after a long illness.

Born Nov. 17, 1885 in Fitzwilliam, N.H., he was a resident of Andover for 34 years. He was employed as a sectionhand in the Shawsheen Mills until his retirement 14 years ago. He attended St. Augustine's Church.

He is survived by his wife, Anna (Maynard) Baillargeon of Andover; two brothers, Brother Alphonse Edmond of the Marist Novitiate, Esopus, N.Y., and Edmond Baillargeon of Peabody; a sister, Mrs. Mary Poirier of Salem, N.H. and several nieces and nephews.

The funeral was held Saturday with a solemn high Mass of requiem at 10 a.m. in St. Augustine's Church, Andover. Burial was in the Immaculate Conception Cemetery.

HENRY D. ROCKWELL, SR.

Henry David Rockwell, Sr., 90, 72 Prescott St., North Andover, founder of the Merrimack Card Clothing Co. here died Tuesday at his home following a short illness.

He had not only been prominent in the business world but also served as an elected town and state official.

Mr. Rockwell was a director of the Davis and Furber Machine Co., North Andover, before entering the textile equipment field in this town.

He served six years as the executive vice-president of the Massachusetts Republican Club; 30 years on the Republican Town Committee of North Andover; two terms as the chairman of the North Andover Board of Selectmen; and a two year term as Representative in the State Legislature. Mr. Rockwell was a 32nd degree Mason. He was a member of Trinitarian Congregational Church, North Andover.

He is survived by a daughter, Miss Ruth Rockwell and a son, Robert S. Rockwell, both of North Andover; a son, Henry D. Rockwell Jr., of Andover; two brothers, Samuel F. of North Andover and Julius of Andover.

The funeral was held Thursday from the Lundgren Funeral Home, 18 Elm St. with services at 11 a.m., conducted by Rev. Clinton W. Carvell, pastor of Trinitarian Congregational Church, North Andover. Burial was in Ridgewood Cemetery, that town.

LESTER E. LYNDE

Lester E. Lynde, 88, formerly of Wolcott Avenue, retired faculty member of Phillips Academy, Andover, died Monday morning at Shady Knoll Nursing Home, North Andover, following a long illness.

Mr. Lynde was born in Westminster. He graduated in 1897 from Mount Hermon School for Boys, and in 1901 from Wesleyan University, Middletown, Conn., where he was awarded an honorary master of arts degree. Mr. Lynde joined the faculty at the academy in 1901 as a mathematics teacher and was named dean in 1933. He retired in 1944.

He was the widower of Julia F. (Wood) Lynde.

He leaves a daughter, Mrs. Donald Wylie of Hanover, N.H., and two grandchildren.

Graveside services were held Wednesday at 2 p.m. in the Chapel cemetery at the academy, with Rev. A. Graham Baldwin, D.D., former academy minister officiating.

CHARLES R. COOLIDGE

Charles R. Coolidge, 58, 78 River St., Ballardvale, died June 21 at New England Deaconess Hospital, Boston, following a long illness.

He was born in Conway, N.H., and had lived in Ballardvale for 37 years. Mr. Coolidge was employed as a truck driver for what is now the Reichold Chemical Co. He attended the Church of the Latter Day Saints, Georgetown.

He is survived by his wife, Agnes M. (Jacobs); three daughters, Christine, wife of Arthur Comeau of Somerville, Josephine, wife of Warren Kelly of North Andover, and Miss Cledith D. Coolidge of Ballardvale; a son, Kenneth, of Lawrence; a brother, Richard H. Coolidge of Norwood; two sisters, Mrs. Lewis P. Nason of Ballardvale, and Mrs. Mary K. Alford of Cranston, R.I.; 22 grandchildren; 13 great grandchildren, also several nieces and nephews.

The funeral was held Saturday from the Lundgren Funeral Home, 20 Elm St., Andover, with services at 10 a.m. Burial was in Conway Village Cemetery, Conway, N.H.

MRS. MONTVILLE E. PECK

Mrs. Marion E. Peck, 76, wife of Montville E. Peck, The Highlands, Bridgton, Maine, died suddenly June 25, at Bridgton Hospital.

Mrs. Peck was born in Lawrence, April 19, 1891 and was a 50-year member of Lawrence Chapter 78, Order of the Eastern Star.

Previous to 1955, Mrs. Peck lived in Andover, where her husband was director of athletics at Phillips Academy.

Besides her husband, she is survived by a stepson, Montville E. Peck, Jr. USAF, Germany; two stepdaughters, Mrs. Geraldine Rockwell of Andover and Mrs. Gladys Bowley of Topsham, Maine; also several grandchildren.

Funeral services were held Thursday in Phillips Chapel, Phillips Academy. Burial was in Phillips Chapel Cemetery.

CAMP AIGNER

Paul Farrington, Chestnut St., has been named to the general campaign committee of the Bentley College Golden Anniversary fund. He was a member of the class of 1949.

Subscribe to the TOWNSMAN

New Manual "HERMES 90" Adding Machines
Adds - Subtracts Multiplies - Credit Balance $99.50
A. K. Thomas Co.
525 ESSEX ST. LAWRENCE
TELS. 683-5359 & 683-5332

– SAW SHARPENING – GUNSMITH SERVICE – LOCKSMITHS
– OUTBOARD MOTOR SERVICE – LAWN MOWER SERVICE
– GENERAL REPAIRS – EQUIPMENT RENTALS

SPRING TUNE-UP TIME
– OUTBOARD MOTORS – POWER MOWERS
– HAND TRACTORS – POWER EQUIPMENT
CALL FOR PICK UP & DELIVERY SERVICE

ANDOVER VILLAGE SERVICE, Inc.
Arthur A. Begley – Forrest H. Noyes, Jr.
100 SCHOOL ST. (Railroad Depot Bldg) ANDOVER
TELS. 475-1622 & 475-3075

GOLDEN PASSBOOK SPECIAL NOTICE SAVINGS ACCOUNT
(Pay no state tax)
5%
BAY STATE SAVINGS BONDS.... as low as $19.50
Bay State Merchants NATIONAL BANK
Where Your Success Is Our Business
84 MAIN ST. • ANDOVER • PARKING AREA

★ LEONE'S
SALE!
LARGE, SPECIAL GROUP OF
Beautiful Tables
HALF-PRICE
HALF THE PRICE OF ANY TAG IN THE GROUP!
You make the mark-downs! Take a straight 50% OFF on any one of these occasional tables from our regular stock. Some from separated suites, some from our decorator collection. Some pairs. In Maple, Fruitwood, Mahogany and Walnut. Solid wood tops, marble tops, others with hi-pressure plastic tops that defy burns and stains. Regular prices range from $14.00 to $99.95 — HALF THE PRICE!
★ COCKTAIL TABLES
★ STEP TABLES
★ LAMP TABLES
★ COMMODE TABLES
★ END TABLES
Leone's- Elegance without extravagance
★ PROVINCIAL
★ CONTEMPORARY
★ COLONIAL
OPEN EVERY NIGHT 'TIL 9
SAT. 'TIL 5:30
Leone's
THE F. J. LEONE COMPANY • 225 BROADWAY • METHUEN • 686-6197 • ILLUMINATED PARKING AREA AT OUR DOOR

Established 1926
METROPOLITAN
Auto Body Shop
AUTOMOBILE BODY & FENDER REPAIRING
UPHOLSTERY WORK
AUTO & TRUCK PAINTING
682-4035
341 SO. BROADWAY, LAWRENCE

Editorial Comment

It's The Fourth Again

The long Fourth of July weekend gets underway tonight for some and in the next day or two for others.

A number of large industrial plants will be closed on Friday to give their employees a chance to get ahead of the heavy Saturday and Sunday traffic in reaching their holiday destinations.

The lure of Expo '67 in Montreal this year will add to the highway congestion in New England as tourists from all parts of the nation travel through this scenic section of the USA.

As is the case before all lengthy vacation periods, public safety experts give dire warnings of what the accidental death toll will be. When it's all over they usually say they were too conservative. Seldom are they able to commend the public for keeping the death toll down.

Says Massachusetts Registrar of Motor Vehicles Richard E. McLaughlin:

"It is shocking that we are able to predict the highway carnage of Massachusetts drivers so accurately, but our drivers can be relied upon to produce a steady rate of one death every five hours throughout the week end. We killed 15 persons in the official 78 hour count of the July Fourth weekend in 1966 and there seems little doubt that we shall record about 20 deaths during the 102-hour counting period this year."

The registrar takes this view even as he is announcing that all of the inspectors in his department will be out on the highways from Friday until next Wednesday in an effort to cut down the highway slaughter.

The natural question to ask the registrar is: "What can be done about it?"

He replies:

"The answer, of course, rests with all the individuals behind the wheels. We can talk all we please about badly designed or inadequate highways; we can point the finger at the automobile manufacturers and talk about mechanical defects but, in the end, nearly 90 per cent of all accidents and fatalities can be traced back directly to misbehavior, misjudgement, recklessness, negligence and, above all, intoxication behind the wheel.

"There is no reason to expect that these terrible tragedies of the highway will not continue unless and until, the human beings who drive these vehicles measure up to their responsibilities of life and death in the driver's seat."

That's putting it pretty directly in the driver's hands.

Glassboro Aftermath

Like folks all over the country, residents of Andover had their ears and hearts attuned to the encouraging news coming from the Glassboro summit meetings of President Johnson and Premier Kosygin during the past week.

The announcement after Friday's session that the two world leaders would get together again on Sunday sent everyone's hopes soaring. Was there really a chance for peace in the world at last?

The Russian leader did much to dim such hopes in his Sunday night press conference in New York. He returned to the hard Communist line that America must get out of Vietnam and the Israelis must pull back in the Middle East. The honeymoon that included the traditional trip to Niagara Falls had suddenly ended, or so it seemed.

President Johnson, as usual, was more optimistic. He held out the hope that the Glassboro sessions had at least brought himself and Kosygin together face to face. Said the President:

"Sometimes in such discussions you can find elements beginnings - hopeful fractions of common ground even within a general disagreement . . . . We may have differences and difficulties ahead, but I think they will be lessened and not increased by our new knowledge of each other."

There is little doubt but that the meetings brought a remarkable surge of world opinion on behalf of keeping tempers under control.

* * * * *

"It is not a great nation that breeds great people. It is great people that build a great nation." – George Romney, Governor of Michigan.

* * * * *

Once upon a time you stepped up your standard of living when you got a raise. Now you just step up your withholding.

What Our Readers Say

To the Editor of the TOWNSMAN

The Andover Community Action Council deserves our thanks and encouragement. Over this past year of operation, the Council has initiated and coordinated a dental program for Andover children with chronic teeth problems. Several Andover younsters have benefited from the community's participation in Project Headstart. One youngster has received badly needed medical attention. One of our local Council members is an officer of the Greater Lawrence Community Action Council, and has been active in the study of the feasibility of a day care center for our area.

However, many times the Council has seemed like a committee without a cause. In an affluent town such as Andover, unmet needs are often subtly present and difficult to discern. The local CAC needs the direction a town coordinator could give it. A professional survey must be administered to fully appreciate and attach priority to the problems of the community.

Local citizens can help our Council by:

(1) send letters to Atty. John N. Sullivan, Executive Director, Greater Lawrence Community Action Council, Bay State Building, Essex St., Lawrence, urging him to appoint a town coordinator as soon as possible.

(2) write Senators Brooke and Kennedy asking their support of sufficient and long term appropriations for Community Action Programs.

(3) encourage Chairman Thomas Tavenner and his committee to continue their important civic work.

Mrs. William G. Scheerer
Director
Andover League of Women Voters
League Observer to Andover CAC

To the Editor of the TOWNSMAN

The week following Memorial Day, a very good article appeared in the TOWNSMAN about the parade up Andover Hill with some veterans marching, some riding and the many townspeople following to the beautiful services at the Academy Tower. The article mentioned the house where "America, My Country" was written by S. F. Smith while he was a student at the Academy. That hymn was our National Anthem for many years. A few years after World War I, the powers to be in Washington voted to have the Star Spangled Banner as our Anthem. The reason given in the newspapers at that time was that some didn't care for the music of "My Country" because they thought it was all English. Little did they wish to remember that all of Great Britain was our ally then and was to be once more about 20 years later. I wonder if those who voted to make the change knew that the Star Spangled Banner's music came from a German song, and as we all know, Germany was the enemy in World Wars I and II. Most of us could do a pretty good job of singing "America" but very, very few can even make a bluff of singing the Star Spangled Banner.

I also wonder how many people passing that historic house the day of the parade ever gave it a glance, knowing its history. Many, in fact a great many, citizens of Andover would be pleased to have our officials forget about a new Town Hall (which we don't need) and try to make a deal with the Academy to buy the "America" house and make it sort of a museum. I feel sure it would attract many visitors to our town.

Yours for the good of Andover
James D. Fairweather, Jr.

Booth Workers

Mrs. John Niceforo was chairman for the Newcomers Club booth at the Sidewalk Bazaar last weekend.

Assisting her were Mrs. Charles Copetta, Mrs. John Wragg, Mrs. Frederick Collins, Mrs. Anthony Harris, Mrs. Carl DeFranco and Mrs. Joseph Cappola, treasurer.

Greater London, including the 28 metropolitan boroughs, comprises 443,455 acres. The original old city consists of 675 acres.

Down the Years with The Townsman

75 Years Ago – June, 1892

Black Cheviot suits may be purchased for $6 at Bicknell Bros.

William Sparks thinks he can come pretty near to the record of having a nice crop of peas Friday, June 17.

Thomas Gee had peas from his own garden the first of the week.

The following were graduated from the Ballardvale grammar school: Ethel Colbath, Nellie Matthews, Laura Moore, Mary Scott, Joanna Crawford, James Keeland, Arthur Ward and John O'Donnell.

A very pleasant reception was given at the residence of J. Newton Cole on Chestnut Street Tuesday. The occasion was the tenth anniversary of the marriage of Mr. and Mrs. Cole.

F.B. Ryder, son of Prof W. H. Ryder of this town, graduated and received the degree of AB at Williams College.

Ripan Tabules purify the blood. Ripan Tabules cure the blues.

50 Years Ago – June, 1917

Frank Ronan, a student at Villanova College, is at his home on Morton Street for the summer vacation.

Nesbit G. Gleason has been appointed a member of the social insurance committee of the Constitutional Convention.

Elbert C. Ingram of Salem Street has enlisted in the American Field Service and expects to leave for France soon.

Mr. and Mrs. James Feeney were guests of the Hasty Pudding Club of Harvard this week and attended the annual spread of the club.

The engagement of Miss Martha A. Brearley, daughter of Mr. and Mrs. Amos T. Brearley of North Andover is announced to George H. Saunders of High Street.

25 Years Ago – June, 1942

Andover's playground instructors will be required to take a course in defense work this year, so that in the event of an emergency the proper precautions may be taken at the playgrounds.

Joseph A. Gaudet, son of Mr. and Mrs. Joseph Gaudet, 15 Topping Road, is now taking a 16-week course in the Navy service school at Great Lakes, Ill.

Burton S. Batcheller, son of Mr. and Mrs. Fred B. Batcheller of Shawsheen Road has enlisted in the army ski troops.

Howard Paulson of Andover Street, a former eagle scout, is now the leader of troop 76.

Sunday afternoon at the Free Church, Miss Mary Josephine Varnum, daughter of Mr. and Mrs. Arthur Varnum of Greenfield, N.H., became the bride of Mr. John McGrath Murray, son of Mr. and Mrs. David MacDonald of Upland Road.

Mr. and Mrs. John Croteau and family of High Plain Road are enjoying the summer months at their cottage at Corbetts Pond.

10 Years Ago – June, 1957

One 12-year-old boy from Ballardvale this Sunday will receive the God and Country Award, given by church-selected Boy Scouts country-wide each year for noteworthy study and participation in church activity. He is William Ward Butler, son of Mr. and Mrs. James Butler, 451 Andover St.

Mrs. Henry Wolfson is the newly elected president of the Newcomers Club.

Michael Jay Glazerman, 19 Avon St., received a bachelor of arts degree cum laude from Princeton University's special program in European Civilization, French and German divisions.

All churches throughout the town of Andover this Sunday will join with the Park Street Church of Boston in observing the first singing of the great patriotic song "America" in that church 125 years ago. The song...was written in the old rambling yellow house on Main Street just north of Morton Street by the Rev. Samuel Smith DD when a student at Andover Theological Seminary.

One Of Nature's Sounds

It's a wonder that today's ruffed grouse have any social life.

At this season, the cock ruffed grouse stands on a log and booms out the news that a party is in progress in his section of the woods. The primitive telegraph system worked well through the centuries that Indian squaws or horse - drawn wagons carried freight. But today's grouse must compete with the rumble and roar of highway trailer trucks. While the grouse drums on a log in the deepest woods, an airplane may drone overhead.

The almost-incessant noise of civilization becomes most apparent to anyone who tries to hear the drumming of a grouse. Indeed, we have become so accustomed to the overlap of sound as trucks and automobiles pass in a solid stream or the vibrations from planes overhead that we hardly notice them. It is only when our ears attempt to penetrate this curtain of noise to filter out a sound from nature that we become aware of its existence.

We live at the edge of a woodland rather typical of much of New England. Ruffed grouse abound in the area. Cock grouse fight duels on the roadway shoulder. All spring a grouse - or grouses - have wandered through the limbs of lawn trees plucking buds from the branches. Occasionally a foolish grouse slams against the house, committing unintentional suicide.

Although we never have found a nest, we are certain that hens incubate eggs rather close to the house. We see them tip-toeing through the underbrush just beyond the lawn in the nesting season.

Yet, with all the obvious evidence of the presence of grouse, we have failed this spring to hear a cock drumming. While listening, we can hear the whine of automobile tires as the sound travels up our hillside from an interstate highway in the valley more than a mile away. And we are astounded by the massive flow of airplanes overhead.

How a drumming grouse competes successfully with the noise stream and gets his message across remains a mystery. His only instrument consists of a pair of strong wings. His music is no more than a junior-sized sonic boom - a noise resulting from aerial vibrations that he creates by fast fanning of cupped wings.

For years, naturalists wondered exactly how the ruffed grouse cock made the boom sound that comes from drumming. The bird stands on a large log or boulder and whirs his wings so fast that the human eye records the motion as a blur. Some naturalists thought the "boom" came from the bird striking its chest. Others said the wings slammed together behind the bird's back. Modern high speed cameras disclosed that the bird struck nothing but the surrounding air with his wings.

A generation often jolted by the sonic boom of a fast fighter plane should understand better than its forefathers the explosive sound that a high-speed wing can produce from thin air.

Red Cross Safety Warning

The American Red Cross has issued a warning that more than 700 children in the United States may choke to death of accidents in 1967, judging from past experience. Most of the deaths involve children under 4 years of age.

Howard E. Camp, Jr. area director of Safety Services for the Eastern Area, issued precautionary suggestions through the Andover Chapter of the Red Cross.

These included not giving children under 4 nuts, raw fruit or raw vegetables, since the chewing habit is not firmly established before that age, and never inducing a child to laugh or cry when he has food in his mouth, since it could lead to fatal choking.

If a choking accident should occur, Mr. Camp counselled the immediate calling of a physician, even if symptons such as coughing should cease. And above all, he said, never give anyone, child or adult, dry crackers or bread as a method of trying to dislodge a foreign body blocking the esophagus, or lower throat.

Equally applicable to children and adults, slapping the back in an effort to relieve the victim of choking on a foreign object should be avoided, Mr. Camp said.

ns may be taken at the play-
ounds.
Joseph A. Gaudet, son of Mr.
d Mrs. Joseph Gaudet, 15 Tope
g Road, is now taking a 16-
ek course in the Navy service
hool at Great Lakes, Ill.
Burton S. Batcheller, son of
r. and Mrs. Fred B. Batcheller
Shawsheen Road has enlisted
the army ski troops.
Howard Paulson of Andover
reet, a former eagle scout, is
w the leader of troop 76.
Sunday afternoon at the Free
urch, Miss Mary Josephine
rnum, daughter of Mr. and Mrs.
thur Varnum of Greenfield, N.H.
came the bride of Mr. John
cGrath Murray, son of Mr.
d Mrs. David MacDonald of
dland Road.
Mr. and Mrs. John Croteau and
mily of High Plain Road are
joying the summer months at
eir cottage at Corbetts Pond.
Years Ago — June, 1957
One 12-year-old boy from
llardvale this Sunday will re-
ive the God and Country Award,
ven by church-selected Boy
outs country-wide each year for
teworthy study and participation
church activity. He is William
ard Butler, son of Mr. and Mrs.
mes Butler, 451 Andover St.
Mrs. Henry Wolfson is the newly
ected president of the New-
mers Club.
Michael Jay Glazerman, 19 Avon
, received a bachelor of arts
gree cum laude from Princeton
iversity's special program in
ropean Civilization, French and
rman divisions.
All churches throughout the town
Andover this Sunday will join
th the Park Street Church of
ston in observing the first sing-
of the great patriotic song
merica" in that church 126
ars ago. The song...was written
the old rambling yellow house
Main Street just north of Morton
reet by the Rev. Samuel Smith
when a student at Andover
eological Seminary.

e's Sounds

use. We see them tip-toeing
rough the underbrush just be-
nd the lawn in the nesting season.
Yet, with all the obvious evidence
the presence of grouse, we have
led this spring to hear a cock
umming. While listening, we can
ar the whine of automobile tires
the sound travels up our hill-
de from an interstate highway
the valley more than a mile
ay. And we are astounded by
e massive flow of airplanes over-
ad.
How a drumming grouse com-
tes successfully with the noise
eam and gets his message
ross remains a mystery. His
ly instrument consists of a pair
strong wings. His music is no
re than a junior-sized sonic
om - a noise resulting from
rial vibrations that he creates
fast fanning of cupped wings.
For years, naturalists wondered
actly how the ruffed grouse cock
de the boom sound that comes
m drumming. The bird stands
a large log or boulder and
irs his wings so fast that the
man eye records the motion as
blur. Some naturalists thought
"boom" came from the bird
iking its chest. Others said the
gs slammed together behind the
d's back. Modern high speed
meras disclosed that the bird
uck nothing but the surrounding
with his wings.
A generation often jolted by the
nic boom of a fast fighter plane
ould understand better than its
efathers the explosive sound
t a high-speed wing can pro-
ce from thin air.

oit is not firmly established be-
e that age, and never inducing
hild to laugh or cry when he has
d in his mouth, since it could
d to fatal choking.
f a choking accident should
ur, Mr. Camp counselled the
mediate calling of a physician,
en if symptons such as coughing
ould cease. And above all, he
d, never give anyone, child or
lt, dry crackers or bread as
method of trying to dislodge a
eign body blocking the esoph-
s, or lower throat.
Equally applicable to children
adults, slapping the back in
effort to relieve the victim of
oking on a foreign object should
avoided, Mr. Camp said.

AT THE CHURCHES

St. Joseph's Church
(Ballardvale)

SUNDAY: Masses - 9, 10:15 and 11:30 a.m. Confessions heard before Mass.

St. Augustine's Church
Rev. Kenneth J. Kennedy, O.S.A.
Pastor

SUNDAY: Masses - 6:30, 7:30, 8:45, 10, 11:15, 11:20 (downstairs), 12:30 p.m. Baptisms: 2:30 followed by Blessing of the Mother - by appointment at the Rectory during the previous week.

St. Robert Bellarmine Church
REV. FRANCIS L. SULLIVAN
SUNDAY: Masses — 9, 10:15, 11:30 a.m.

Andover Bible Chapel
266 Lowell Street

SUNDAY: 9:15 a.m. Communion Service; 11 a.m. Morning Service and Sunday school; 7 p.m. Evening Service. Nursery available.

SOUTH CHURCH
(United Church of Christ)
Dr. Robert L. Rasche

SUNDAY: 10:00 a.m. Summer Union Services at the Free Christian Church.

First Church of Christ Scientist
278 North Main Street

SUNDAY: 10:30 a.m. Sunday School; 11 a.m. Church Service. Subject of lesson sermon: "God".

Free Church
(United Church of Christ)
Rev. J. ALLYN BRADFORD, Pastor

SUNDAY: 10:00 a.m. Summer Union Services with the South Church. Sermon title "Varieties of Loyalty".

West Parish Church
(Rev. Egbert W. A. Jenkinson — Interim Minister)

SUNDAY: 9:00 a.m. Morning Service of Worship in the Chapel in the cemetery. Baby sitting will be available in the Kindergarten during the service.

Faith Lutheran Church
Peabody House
Phillips Academy, Phillips St.
Rev. Hartland H. Gifford, Pastor

SUNDAY: 9:30 a.m. service of Holy Communion. Sermon: "The Visitation" by the pastor. Nursery during church. Monday, 9 a.m. to noon, Altar Guild at 5 Lockway Road to sew paraments.

Andover Baptist Church
REV. EARL ROBINSON, Pastor

SUNDAY: 10:00 a.m. Independence Day service with Communion and sermon by the pastor on "America's Choice." Nursery for children to age 5.

In the course of current events never forget that you can get so close to the trees you can't visualize the forest.

Subscribe to the TOWNSMAN

"Drive safely and avoid the mourning after."

Ruth A. King

Corporate Anniversary Celebrated

Ruth A. King of 50 Ballardvale Rd. celebrates her 40th service anniversary with the Bell System this month. She is a member of the carrier terminal department at the Merrimack Valley laboratory of Bell Telephone Laboratories.

Mrs. King began her telephone career with the New York Telephone Com. and joined Bell Laboratories two years later in the systems drafting department. She later engaged in mathematical computing in the circuit research department.

Since 1942 she has specialized in transmission development work, including pulse transmission systems for radio telephony, transmission research on broadband-to-subscriber problems, development of repeaters for the transatlantic telephone cable system, and on problems of television transmission. She is presently concerned with systems analysis on short-haul carrier and other communications systems.

A member of the Institute of Electrical and Electronics Engineers, Mrs. King was recently elected 1967-68 chairman of the Institute's Merrimack Valley subsection. She is also a member of the mathematical honor society Pi Mu Epsilon.

Mrs. King was born in Brooklyn, N.Y., and was graduated from St. Saviour High School there. She attended Pratt Institute and received her BA degree in mathematics from Brooklyn College in 1941.

Mrs. King and her husband, Harold, have lived in Andover for 11 years. He is also a member of the technical staff at Bell Laboratories in Merrimack Valley.

The Kings both have an avid interest in gardening. Mrs. King is a member of the Massachusetts Horticultural Society.

QUALITY
Service & Workmanship
FRED A. O'HARA
ELECTRICIAN
INSTALLATIONS - REPAIRS
MAINTENANCE
HEAT
LIGHT & POWER
475-8056

WALK UP WINDOW OPENS AT 8:30 A.M.

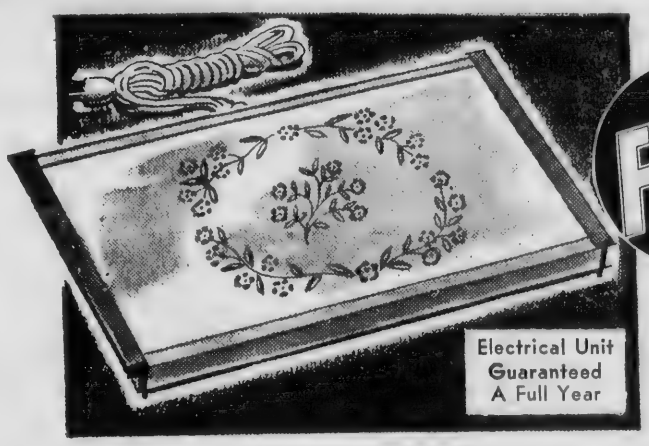

FREE

ELECTRIC TRAY . . .

One

OR

FREE

QUEEN ANN SERVING SET

Two

5% per year

When you open a Special Notice Account with $500 or more OR add $500 or more to your present Special Notice Account

Three

- Earn from day of deposit to day of withdrawal
- Exempt from Mass. Income Tax

Arlington Trust is Insured by the Federal Deposit Insurance Corporation, an Agency of the United States Government

BEST REASONS TO SAVE at ARLINGTON TRUST!

ARLINGTON TRUST Company
Insured by the Federal Deposit Insurance Corporation, an agency of the United States Government

ANDOVER OFFICE IN SHAWSHEEN PLAZA

Jurors Drawn

Three jurors were drawn by the selectmen Monday night to serve at superior court at Salem beginning Aug. 14. The names selected were those of Donald G. Earnshaw, 99 Lowell St., John A. Friel, 89 Chestnut St., and Frank Shepard, 33 Chandler Road.

Dial 685-5302
For Prompt
Andover Delivery
of the Choicest
Imported & Domestic
LIQUORS WINES BEERS
BONELLI Liquors
64 MAIN ST. NO. ANDOVER

EVERY PATTERN OF
STERLING SILVER
MADE IN AMERICA
IS AVAILABLE HERE
GRECOE JEWELERS
JEWELER - OPTICIAN
Jeweler to Andover
46 MAIN ST. 475-0830

Join the Golden Circle of FLUFFY Users
When it's time for a change — dial 688-5454

It's the good life . . .
Outdoor Pool Club
Pool and pool-side patio fun all summer long. Open to pool club members. Applications being accepted.
SHERATON-ROLLING GREEN
MOTOR INN
LOWELL ST. JCT. RTES 93 & 133 TEL 475-5400

WE URGE YOU TO
COMPARE
OUR
RATES
ON NEW CAR LOANS!

Rate Per Annum	8.31%	8.53%	8.64%	8.71%	8.76%
AMOUNT BORROWED	12 MOS.	18 MOS.	24 MOS.	30 MOS.	36 MOS.
$1000	$ 87.08	$ 59.30	$ 45.41	$ 37.08	$ 31.52
1500	130.62	88.95	68.12	55.62	47.29
2000	174.16	118.61	90.83	74.16	63.05
2500	217.70	148.26	113.54	92.70	78.81
3000	261.25	177.91	136.25	111.25	94.58
3500	304.79	207.56	158.95	129.79	110.34

★ FREE LIFE INSURANCE INCLUDED
★ FAST 24 HOUR SERVICE
SEE US TODAY!
OR CALL 475-6103
Andover savings bank
INCORPORATED 1834
3 convenient offices
• 61 Main Street, Andover
• Gaunt Square, Methuen
• 108 Main Street, N. Andover

Miss Tibbetts To Marry At September Ceremony

Mr. and Mrs. Timothy L. Tibbetts, 38 Walnut Ave., announce the coming marriage of their daughter, Nancy Mae, to George W. Metelski, son of Mr. and Mrs. John W. Metelski, 7 South Lincoln St., Bradford.

Miss Tibbetts is a graduate of Andover High School and is employed as a secretary by Raytheon Co. in Andover.

Nancy Mae Tibbetts

Mr. Metelski is a graduate of Haverhill High School and is employed by Western Electric Co. in North Andover.

The wedding will take place Sept. 17 at 2 p.m. in St. Augustine's Church.

Brothers Receive Degrees

John Michael and James Edward Pesando, sons of Mr. and Mrs. Mario A. Pesando, 36 Bancroft Road, were graduated from Harvard College on Thursday, June 15. John received his degree magna cum laude in Biochemistry; James magna cum laude in Economics. Both James and John were elected to the Harvard chapter of Phi Beta Kappa.

John will begin work on a combined M.D.-Ph.D. program at Albert Einstein School of Medicine in the fall. James will begin work towards a Ph.D. in Economics at the University of California at Berkeley.

Cadet Harris VMI Officer

LEXINGTON, Va., Cadet Edward M. Harris, Jr., of Andover, Mass., has been named cadet regimental supply sergeant for next year in the Cadet Corps of the Virginia Military Institute.

A rising first classman (senior), Cadet Harris is a graduate of Phillips Academy and majors in civil engineering at VMI. He is the son of Mr. and Mrs. E. M. Harris of 311 South Main St.

Mrs. John David Stitzer

Stitzer - Church

The West Parish Congregational Church was the scene of a June 17 wedding for Miss Carol Gayle Church, daughter of Mr. and Mrs. Harry L. Church, 43 Lucerne Drive, and John David Stitzer, son of Mr. and Mrs. Arthur B. Stitzer, Jr., 908 Laburnum Lane, Wyncote, Pa. The Rev. James E. Humphrey of Rutland, Vt., officiated at the ceremony.

Escorted to the altar by her father, the bride wore a Princess type wedding gown in ivory peau de soie, fashioned with a high scoop neckline outlined with crystals and tiny seed pearls, short cap sleeves and an A-line skirt, terminating in a long train. Her full length mantilla veil was of French, ivory Alencon lace. She carried a colonial bouquet of lily of the valley.

Miss Judi Logan, Basking Ridge, N.J., her maid of honor, wore a lime green, linen gown of Empire waist, A-line skirt. Her headpiece was of English Ivy, and she carried yellow and white daisies.

The bridesmaids wore identical gowns and headpieces and carried white daisies. They were Miss Carol Williams, Newbury, and Miss Jane Stitzer, Wyncote, Pa., sister of the bridegroom. Mrs. Paula Stitzer of Philadelphia and sister-in-law of the bridegroom was an honorary bridesmaid.

Eric G. Sellix, Philadelphia, Pa., served as best man. Ushers were Allan Stitzer, Arthur D. Stitzer III, brothers of the bridegroom, David B. Harwi, all of Philadelphia, Henry F. Cygan, Jr., of So. Amboy, N.J., Thomas S. Armstrong, Ithaca, N.Y., and Jeffrey D. Church, brother of the bride. Miss Susan Emery, Brewer, Maine was in charge of the guestbook.

For her daughter's wedding, Mrs. Church wore a powder blue silk dress and coat ensemble and matching accessories, with a corsage of pink phalenopsis. The bridegroom's mother chose a pale pink silk dress with coat and matching accessories. She wore a pink cymbidium corsage.

Following a reception at the Lanam Club in Andover the couple left for a wedding trip to Prince Edwards Island, Canada. For their trip, the bride wore a sunshine yellow dress and coat ensemble with black accessories.

The bride is a graduate of Rutland High School, Rutland, Vt. and Centenary College for Women. The bridegroom is a graduate of Germantown Academy, Philadelphia, Princeton University, and attends graduate school in Business Administration at Cornell University.

L/Cdr. Adeline Nicora

Navy Nurse Assigned To Vietnam

Lieutenant Commander Adeline Nicora, NC, USN, of 123 Green St., Andover, is one of a group of Navy nurses who have been assigned to Station Hospital, Naval Support Activity, DaNang, South Vietnam. The group is scheduled to arrive on August 1.

Equality does not always produce peace; when everybody is equal, somebody is sure to make a bid for power.

Subscribe to the TOWNSMAN

ANDALUSIAN
Charming, isn't it. And it can lead a double life (use it indoors or outdoors) and no harm will come to it because it's by WOODARD! Warranties: Ten years against rust; covering glass top breakage PLUS the new WOODARD all-weather cushions, sealed against water penetration. See it at . .
The Studio Shoppe
FURNITURE
Colonial - Modern - Provincial
GALLERIES
35 MANCHESTER ST. LAWRENCE
FORMERLY THE WASHINGTON SCHOOL
Daily 10 to 9 Wednesday & Saturday 10 to 5

Printing
OF DISTINCTION
The Andover Townsman
For Your Printing Needs
CALL 475-1943

id Stitzer

Church

. Amboy, N.Y.. Thomas S. rmstrong, Ithaca, N.Y.. and effrey D. Church, brother of the ride. Miss Susan Emery, Brewer, aine was in charge of the guest-ook.

For her daughter's wedding, rs. Church wore a powder blue lk dress and coat ensemble and natching accessories, with a corsage of pink phalenopsis. The ridegroom's mother chose a pale ink silk dress with coat and natching accessories. She wore a ink cymbidium corsage.

Following a reception at the anam Club in Andover the couple ft for a wedding trip to Prince dwards Island, Canada. For their ip, the bride wore a sunshine ellow dress and coat ensemble ith black accessories.

The bride is a graduate of utland High School, Rutland, Vt. nd Centenary College for Women. he bridegroom is a graduate of ermantown Academy, Philadelhia, Princeton University, and atnds graduate school in Business dministration at Cornell University.

L/Cdr. Adeline Nicora

Navy Nurse Assigned To Vietnam

Lieutenant Commander Adeline icora, NC, USN, of 123 Green t., Andover, is one of a group f Navy nurses who have been ssigned to Station Hospital, Naval upport Activity, DaNang, South ietnam. The group is scheduled o arrive on August 1.

Equality does not always produce eace; when everybody is equal, omebody is sure to make a bid or power.

Subscribe to the TOWNSMAN

Printing OF DISTINCTION

The Andover Townsman

For Your Printing Needs CALL 475-1943

Mrs. John Patrick Leary
(Bachrach)

Leary - Nassar

Fuji mums and blue delphinium decorated the altar at St. Augustine's Church for the June 24 marriage of Joyce Miriam Nassar, daughter of Mr. and Mrs. Henry James Nassar of 32 Hidden Rd. and John Patrick Leary, son of Mr. and Mrs. Edward W. Leary of Lowell. Rev. Hugh T. Connaghan, OSA officiated, assisted by Rev. Fathers John J. Tadda and Saml Havek. A garden reception at the Lanam Club followed.

Given in marriage by her father, the bride wore an original Empire gown of ivory English net and pure silk Alencon lace. The tunic-style skirt was banded with ivory satin, and the detachable cathedral train, also of silk satin, was cut on Watteau lines. Her full length mantilla was of English net, completely bordered with reembroidered Alencon lace, and she carried a bouquet of duchess roses.

The maid of honor, Miss Claire Caram of Lawrence, wore an Empire gown of champagne colored net over taffeta with satin accents and a modified train. Her flowers were a cascade of pink tea roses and blue delphinium and her headpiece was of matching blossoms.

Dressed identically were three bridesmaids, Miss Tudith A. Leary and Miss Rosemary Leary of Lowell and Miss Teanne Nassar of Methuen.

Edward W. Leary Jr. of Lowell was his brother's best man and ushers were Richard R. Bernier of Lowell, John W. Kelly of Holyoke, Henry J. Nassar Jr. of Andover, Francis W. Redding of Lowell, Albert T. Russo of West Springfield and Stephen C. Leary of Lowell, honorary usher.

For her daughter's wedding, Mrs. Nassar selected a champagne colored suit of French imported Alencon lace which was worn with a white orchid corsage. The bridegroom's mother was dressed in a blue crepe sheath with a three quarter length lace coat.

The bride attended Abbot Academy, the American School in Switzerland and Western College for Women in Oxford, Ohio.

Mr. Leary attended Keith Academy, Lowell Technological Institute and completed his education at the University of Massachusetts where he was a member of Theta Chi Fraternity. He is a sales supervisor with Savin Corp., Boston.

Following a Bermuda wedding trip, the couple will reside in North Andover.

Miss Holihan Is Married At St. Augustine's Church

A reception at the Bartlet Street home of the bride's parents, Mr. and Mrs. James P. Holihan, was held after the June 10 wedding at St. Augustine's Church of Polly Martha Holihan and Max Robert Bier, son of Dr. and Mrs. Justus Bier of Raleigh, N.C. Rev. James A. Wenzel, OSA performed the ceremony.

The bride, who was given in marriage by her father, wore a silk gown and mantilla veil - both appliqued with hand run Alencon lace trim. She carried a cascade bouquet of gardenias.

Miss Virginia Holihan was her sister's maid of honor and Miss Heidi Holihan, her godchild, was junior bridesmaid. They wore Empire gowns of pink linen and carried nosegays of roses and babys breath.

Louis Natershon of Cambridge was best man. Ushers included James P. Holihan Jr., brother of the bride, Blair Brown, Albert Morse, John Lord and William Ehrlick.

Miss Holihan attended Goucher College, Baltimore, Md., the University of Florence, Italy, and was graduated from Boston University. Mr. Bier was graduated from the University of Louisville and Harvard Graduate School of Design in Architecture.

After a wedding trip to Europe, Mr. and Mrs. Bier will make their home in New York City.

SEE
BILL ROBINSON
FOR NEW CHEVROLETS, CADILLACS, and Select Used Cars At
WOODWORTH MOTORS, INC.
Shawsheen Square, Andover
475-6200

M. J. KLINOW

The Merrimack Valley's Most Complete Juvenile & Teen Age Furniture Store

CRIBS – BABY CARRIAGES – MATTRESSES – PLAY YARDS – ETC.

OUR EVERYDAY PRICES ARE NO HIGHER THAN DISCOUNT PRICES ELSEWHERE

WE HAVE THE BIGGEST SELECTION OF BUNK BEDS UNDER ONE ROOF

475 ESSEX ST. - NEAR HAMPSHIRE ST., LAWRENCE

WE DELIVER ANYWHERE — CALL 686-3172

Miss Barbara Cole of Florida Engaged To Annapolis Graduate

Barbara Ann Cole

Mr. and Mrs. Robert D. Cole Jr. of 7 Sagamore Dr. have announced the engagement of their daughter, Barbara Ann Cole of Hollywood, Fla., to Lt. J.G. Theodore Grove Nanz, son of Mr. and Mrs. Theodore P. Nanz of Ft. Lauderdale, Fla.

The bride to be, is a graduate of Vermont College and is presently associated as an air-lines hostess with National airlines, and attends Florida Atlantic University.

Lt. J.G. Nanz, a graduate of the United States Naval Academy, Annapolis, is serving as a nuclear weapons and missile officer in the United States Navy aboard the U.S.S. William V. Pratt (DLG-13).

No date has been set for the wedding.

Subscribe to the TOWNSMAN

F. W. BRADLEY INSURANCE
TEL. 475-4400

When a man is as eager to go to work as he is to leave the office, it is a sure sign that he owns the business.

Socially Correct WEDDING STATIONERY
Invitations, Announcements, Accessories, Etc.
Mary Ann's
CARD & YARN SHOP
Olde Andover Village, Main St.
475-2377

LOUISE VAN EVEREN
bridal and fashion consultant
WOMEN'S MISSES JUNIOR
DRESSES – SUITS – COATS – FURS – SPORTSWEAR
Also Attire for Gentlemen
Complete Bride and Bridesmaid Wardrobes
Wedding Service: Social Amenities, Coordination, Etc.
Years of experience. Extensive, exclusive contacts. Apparel especially selected for you from the country's finest makers. Relaxed, fun shopping by appointment. Substantial savings, too!
77 SCHOOL STREET • ANDOVER 475-2566

COLE'S
4TH OF July Sale!

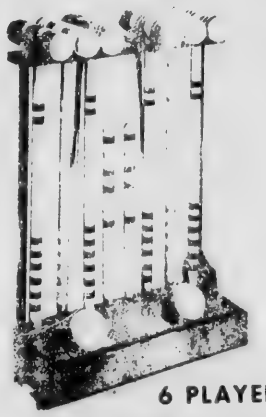

6 PLAYER
CROQUET SET
Rubber tipped to prevent splitting. Made of rugged oak for durability. In convenient carrier case.
REG. 13.95 $9.88

CHARCOAL GRILLES
A complete selection from the small, off-the-ground type to the large, hooded models with power spits.
$1.98 to $26.88

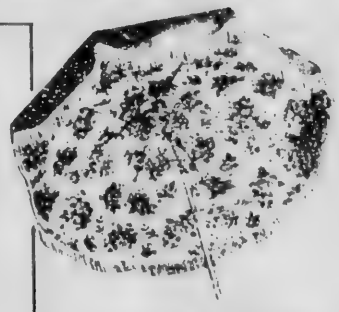

BEACH & LAWN
UMBRELLAS
Floral patterns. Vinylized inside and out. 5½ ft. diameter. Aluminum pole. Completely weather-proof.
REG. $18.95 $13.88

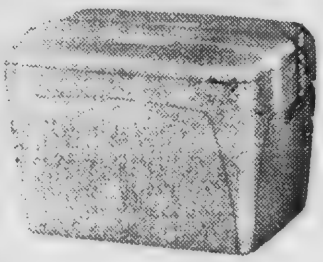

PICNIC COOLER
Large capacity and very light weight. Will hold same ice for period of 4 days!
REG. 2.98 $1.99
OTHERS 77¢ to 4.98

Don't Let Insects Spoil Your Fun . . .
CONTROL MOSQUITOES EASY!
Nothing will kill your fun quicker than to have the bugs move in. We'll show you how to control them!
ORTHO PATIO & YARD SPRAY
GULF SPRAY
RAID YARD GUARD
MOSQUITO BEATER (Powder)
INSECT FOGGER KITS
ELECTRIC FOGGERS
ALL OTHER PEST CONTROLS

CHAIR UMBRELLAS
Flexible shaft adjustment. Completely weather-proof. Readily clamps to any type of lawn chair.
$4.88

SWING TIME . . . ALL WEATHER
HAMMOCK with STAND
Easy to move . . . great to enjoy. Hammock of heavy, water-repellent duck. Complete with pillow.
$14.88

COLE PAINT & HARDWARE
10 MAIN ST. 475-1156
BANKAMERICARD

Subscribe to the TOWNSMAN

POWER MOWER REPAIRS
ALL MAKES OF MACHINES
REEL & ROTARY TYPES
RIDERS & TRACTORS
HAND MOWERS, TOO!
COLE
PAINT & HARDWARE
10 MAIN ST., ANDOVER
TEL. 475-1156

Junior High Registration

Students who are planning to enter Andover Junior High School and are not presently in the public school system should register at the school guidance office by Friday.

For the best flavor and cooking quality, use eggs within a week after purchase, advise USDA food specialists. After long storage they may get an "off flavor" and they may lose some thickening and leavening power.

SUMMERTIME . . . !

is time
for the moth-hunt
and Closet-clean
CALL FOR
STORAGE PICKUP
475-1951
Winter Woolens - Drapes - Slipcovers
PURITY CLEANSERS
13 ESSEX ST. - ANNEX 7 BARTLET ST.

It Happens
Every Thursday . . . .

Andover Looks For It In

The
ANDOVER TOWNSMAN
Andover's Own Newspaper Since 1887

. . . AND ITS THERE!
$5
BRINGS THE TOWNSMAN
TO YOU FOR 52 WEEKS
DIAL 475-1943
We'll Start Your Subscription
And Bill You

AMONG GUESTS of Merrimack College at the annual reception and dinner honoring the secondary school teachers who co-operated with the college in its teacher-training program were these teachers from Andover. Seated, left to right: G. Arthur Danforth, chairman of the science department; Miss Louise Hayes, English teacher; Miss Catherine Linehan, English teacher at the Andover Junior High; and Paul Hopkins, biology teacher. Standing, left to right: William Deacon, biology teacher; Dr. George W. Wermers, chairman of the biology department, Merrimack College; James Murphy, math department; Bruce McDonald, French teacher; and Charles Mourikas, English teacher.

Andover High School Honor Roll

The final honor roll of Andover High School for the year, covering the fourth marking period ending in June, has been announced:

SOPHOMORES

High Honors:

Bruce Alexander, Carol Beaulieu, Chester Bisbee, Thomas Chesnut, Brenda Clarkson, Denise Drazy, Beth Gower, Susan Hadam, John James, Roger Jenkins, Elaine Manock, Paula Tatarunis, Randall Thompkins.

Honors:

Rosemarie Adornato, Richard Arsenault, Linda Bancroft, Beverly Berube, Bonnie Bodenrader, Joseph Broderick, Linda Brown, Stephen Bull, Jeffrey Burton, Candyce Callahan, Deborah Carver, Paul Childs, Marjorie Cowdery, Ann Danforth, Claire Dimlich, Kathleen Dowd, Paula Eichner, Elizabeth Ferrier, Brian Fitzpatrick, Ann Gaffney, Lois Grant, Robert Grinley, Barbara Hamilton, Anne Hanst, Michael Hartrich, Diane Hayes.

Theodore Haykal, Raymond Hunt, Eve-Ellen Iskols, John Kane, Edward Kelley, Karol Klempa, William Kolbe, Douglas Koza, Courtney Krauss, Susan Landry, Harold Lassers, James Lee, Linda Locke, Jill Markert, Elizabeth McMahon, Richard Milstone, Patricia Neil, Kathleen O'Connor, Ann O'Leary, Linda Palermo, Roy Perdus, Nancy Pike, Sarah Pingree, Diane Pratt, Judith Quesenberry, Paul Russell, Donald Simon, Kenneth Stewart, Julie Sutcliffe, David Thompson, Jeffrey Thorn, Lars Thurman, Gary Tomlinson, Richard White, Carol Williams, Carla Wormwood.

JUNIORS

High Honors:

Samuel Bell, Virginia Campbell, Candace Hatfield, David Konjolan, Maryellen Maesano, Patricia McDowell, Kenneth Musen, Catherine Palmer, Linda Sagaser, Linda Whitney.

Honors:

Ruth Anderson, Mark Azarian, Chandler Bailey, Joann Batchelder, Christine Boshar, Deborah Brimblecom, Sandra Brouck, Elizabeth Bruner, Ellen Calcina, Daniel Clark, Joseph Colaneri, Kathleen Cormier, William Costello, Nancy Coulthard, Elizabeth Dawicki, Thomas Debolt, Anne DeFreitas, Lyn Deyermond, Carolyn Dimmock.

Joseph Doherty, Linda Duchesne, Nancy Dufton, Nancy Farron, Gregory Fyfe, James Gerraughty, Steven Gesing, David Gilmore, Ellen Goldman, Gary Gulezian, Joseph Hadam, Louise Hall, Joyce Hannan, James Hershon, Linda Hughes, Carol Huot, Judith James, Barbara Jameson, Helen Jehl, Karen Kirk, Pamela Koester, Janice Legendre, Carol Lichtman, Laurence Loew, Wayne Loosigian.

Douglas MacDonald, Linda McCann, Jennifer Miller, Nancy Mooney, William Muller, Carol Nardozza, Cynthia Orlando, Susan Paulekas, Nancy Peatman, Gayle Pettoruto, Diane St. Germain, Donald Smith, Jo Ann Somers, Susan Stansfield, Janet Steward, Janice Stewart, Richard Tassinari, Susan Vogt, Linda Wacholder, Catherine Williams, Dana Wilson, Barbara Young.

SENIORS

High Honors:

Elizabeth Belanger, Andrea Barenboim, Sandra Churchill, Susan Cooper, Beverly Desmet, Robert Hadam, Leslie Schiller, Carol MacInnes.

Honors:

John Adams, Marcia Anderson, Anne Barker, Susan Battles, Nancy Burnham, Marcia Cohen, Linda Culbert, Thomas Deacon, David Dearborn, Donald Dewhurst, Barbara Dolan, Susan Fisk, Joanne Fitzpatrick, Helen Gaunt, Diane Giampa, William Giblin, Deborah Godin, Roger Hinman, Pauline Howarth, James Johnson, Virginia Klie, Elaine Lampariello, William Lawson, Jeannie Lowe.

Karen Mahanke, Celeste Medich, James Monroe, Mary Moore, Delora Newton, Nancy Norris, Kenneth Ozoonian, Jacqueline Penny, Carl Phillips, Alice Pike, Mary Ellen Reardon, Janet Roscoe, Lynne Sabbagh, Cheryle St. Germain, Denice St. Germain, Cynthia Schadlick, John Shea, Thomas Sirois, Sheila Sullivan, Christina Urquhart, Lissa Vogt, Holly Washburn, Bruce Westawa, Sharyn Wilson, Carol Wright.

GEO. W. HORNE CO.
LAWRENCE, MASS.
TAR AND GRAVEL ROOFING SHEET METAL WORK
SPECIALIZING IN ASPHALT SHINGLING
Telephone 687-7339 Established 1854

avant garde compact-tractor concept

Only BOLENS features so much for your convenience: exclusive Center-Pivot Steering . . . lets the Estate Keeper bend at its waist; trim to a tiny 21" radius • Up-Front Seating . . . lets you see your way clear around trees, shrubs, obstacles • Front-Mounted Attachments . . . get to the grass before the wheels do • Fast-Switch Power-lock Hitch . . . eliminates finger-pinching belts • Full Range of Attachments . . . just name your choice.

Remember, you expect more from BOLENS . . . and it's all standard! Come in and ask to see specifications catalog.

BOLENS
ROBY MEIER
56 BERKELEY ST. TEL. 6-4743

WALKUP'S GARAGE
17 RAILROAD ST., ANDOVER
OPP. TYER RUBBER
DIAL 475-2321
GENERAL
AUTO REPAIRS
Foreign & Domestic Cars

dinner honoring the second-
training program were these
chairman of the science de-
phan, English teacher at the
left to right: William Dea-
logy department, Merrimack
reacher; and Charles Mouri-

nor Roll

ine Palmer, Linda Sagaser,
nda Whitney.
onors:
Ruth Anderson, Mark Azarian,
handler Bailey, Joann Batchel-
r, Christine Boshar, Deborah
rimblecom, Sandra Brouck,
izabeth Bruner, Ellen Calcina,
niel Clark, Joseph Colaneri,
thleen Cormier, William Cos-
llo, Nancy Coulthard, Elizabeth
wicki, Thomas Debolt, Anne
Freitas, Lyn Deyermond, Caro-
n Dimmock.
Toseph Doherty, Linda Duches-
, Nancy Dufton, Nancy Farron,
regory Fyfe, James Gerraughty,
even Gesing, David Gilmore,
len Goldman, Gary Gulezian,
seph Hadam, Louise Hall, Joyce
annan, James Hershon, Linda
ghes, Carol Huot, Judith James,
arbara Tameson, Helen Tehl,
aren Kirk, Pamela Koester,
nice Legendre, Carol Lichtman,
aurence Loew, Wayne Loosigian,
Douglas MacDonald, Linda
cCann, Tennifer Miller, Nancy
oney, William Muller, Carol
ardozza, Cynthia Orlando, Susan
aulekas, Nancy Peatman, Gayle
ettoruto, Diane St. Germain, Dor-
d Smith, To Ann Somers, Susan
ansfield, Tanet Steward, Tanice
ewart, Richard Tassinari, Susan
ogt, Linda Wacholder, Catherine
illiams, Dana Wilson, Barbara
oung.
ENIORS
igh Honors:
Elizabeth Belanger, Andrea
arenboim, Sandra Churchill,
usan Cooper, Beverly Desmet,
obert Hadam, Leslie Schiller,
arol MacInnes.
onors:
John Adams, Marcia Anderson,
nne Barker, Susan Battles, Nancy
urnham, Marcia Cohen, Linda
ulbert, Thomas Deacon, David
earborn, Donald Dewhurst,
arbara Dolan, Susan Fisk, Joanne
itzpatrick, Helen Gaunt, Diane
iampa, William Giblin, Deborah
odin, Roger Hinman, Pauline
owarth, James Johnson, Virginia
lie, Elaine Lampariello, William
awson, Jeannie Lowe.
Karen Mahanke, Celeste Medlet,
ames Monroe, Mary Moore,
elora Newton, Nancy Norris,
enneth Ozoonian, Jacqueline
enny, Carl Phillips, Alice Pike,
ary Ellen Reardon, Janet Roscoe,
ynne Sabbagh, Cheryle St.
ermain, Denice St. Germain,
ynthia Schadlick, John Shea,
homas Sirois, Sheila Sullivan,
hristina Urquhart, Lissa Vosti,
olly Washburn, Bruce Westaway,
aryn Wilson, Carol Wright.

WALKUP'S GARAGE
7 RAILROAD ST., ANDOVER
OPP. TYER RUBBER
DIAL 475-2321
GENERAL AUTO REPAIRS
Foreign & Domestic Cars

LAWRENCE RUG & LINOLEUM CO., INC.
Over 7500 Sq. Ft. of Floor Space!
DEVOTED TO FLOOR COVERING!
278 So. Broadway, Lawrence
(Next to Reg. of Motor Vehicles)
FOR FREE ESTIMATES CALL 683-3151
those heavenly carpets by Lees

MANZI Dodge
9 Merrimack St. at South Broadway, Lawrence 683-9591

MICHAEL J. SULLIVAN INC. FURNITURE
"The Leading Furniture Store in Essex County"
SERVING ANDOVER FOR 80 YEARS!
226 Essex St., Lawrence
686-6157
OPEN TUES. & FRI. TILL 9 P.M.

SUTTON TRAVEL SERVICE INC.
Merrimack Valley's Most Experienced Travel Agent. International and Domestic. Tours, Cruises & Resorts. Free Consultations.
1 Lowell St., Andover 475-4251
21 Lawrence St., Law. 686-9521

For Top Quality
MILK AND DAIRY PRODUCTS
CALL –
FINDEISEN'S FARMS, INC.
687-7178 155 Lowell St. Methuen

DALRYMPLE OIL CO., INC.
• Heating and Air Conditioning Specialists
• Frigidaire Appliances
244 Broadway, Law. 683-2455

NORTH ANDOVER REST HOME
• Quiet Homelike Atmosphere
• Special Diets
• Recreational Facilities
• Swimming Pool
• Summer Cookouts
688-4227
245 Osgood St.
No. Andover
(Corner of Main St.)

COLUMBIA Auto Seat Covers
165-167 So. Broadway, Lawrence
• Convertible Tops
• Complete Interior Service
Established 1937
683-2205

FREE GIFT WRAP–DELIVERY
KOLSKY JEWELRY CO.
JEWELRY AND GIFTS FOR ALL OCCASIONS
642 Essex Street, Near Hampshire
682-5572

T. J. SCANLON CO.
Building Materials Tools & Hardware
ESSEX ST. Corner BROADWAY
Paints
Power Tools
Lawn Supplies
Johns-Manville
Roofing & Siding
Free Delivery
683-3118

Finest in OIL HEAT
IRON FIREMAN
BURNERS • FURNACES • BOILERS
MARTIN OIL CO., INC.
39 Oakland Ave., Meth. 682-7577

BUSINESS PROFILES

Findeisen's New Store And Ice Cream Stand

In order to serve you better, Findeisen's Dairy now has a new, convenient store featuring all their dairy products, plus a new ice cream stand, at their main plant, 155 Lowell Street in Methuen. There you will find a complete line of farm-fresh products, including ice cream; chocolate and white milk; butterfat-free milk; light, heavy and all-purpose cream; margarine; butter; eggs and cottage cheese.

Dairy trucks with the well-known Findeisen's Farms sign are a familiar sight in this area. For over 70 years, Findeisen's Farms, Inc. in Methuen has been delivering fresh milk and dairy products to residents of the Merrimack Valley, Salem, N.H. and Haverhill, and during the summer months their ice cream stands are equally popular.

Findeisen's Dairy guarantees that all its products are laboratory tested and farm fresh. Early each morning tank trucks cart milk from the Findeisen Creamery in Lyndonville, Vermont to the home plant in Methuen for processing. Then the milk is ready for delivery to your home by friendly Findeisen milkmen. In this way, Findeisen's insures that only the finest quality milk will be at your doorstep, in their new store for convenient pick-up or in the dairy case at your local supermarket.

Findeisen's Farms, Inc. was established in 1894 by Hugo P. Findeisen and has been owned and operated continuously by the family since that time. At the present time, Paul Findeisen has full responsibility for the business and has continued to maintain the fine tradition of quality dairy products and service to their customers.

For home delivery of milk and dairy products from Findeisen's Dairy, call 687-7178 and arrangements can be made to start delivery immediately. Visit their store for fresh dairy products any time. It is open daily, including Sundays, from nine a.m. till ten p.m. and the ice cream stand is open from one till ten.

TRIPOLI BAKERY
MAKERS OF ITALIAN BREAD, ROLLS, PASTRIES
Pizza Shop Open
Friday, Saturday, Sunday
104 Common St., Law. 682-7754

COLES' NURSING HOME
10 Summer St., 475-1389
24 HOUR R.N. SUPERVISION
"The Small Home That Gives Personalized Nursing Care."

SHAWSHEEN MOTOR MART INC.
FORD
Tel. 475-0767
39 Haverhill Street Andover
"Traditionally Trustworthy"

JACKSON LUMBER CO. Inc.
LUMBER PAINT
BUILDING MATERIALS
HARDWARE TOOLS
KITCHEN CABINETS
MILLWORK
ALUMINUM PRODUCTS
686-4141
245 Market St., Lawrence

MERRIMAC Marine Supply
244 East St., Rte. 110, Methuen
* Trailers * Boats * Motors
* Marine Telephones
* Sailboats * New & Used
LAWNMOWERS SNOWBLOWERS
Walter Kalil Prop.

PONTIAC! TEMPEST & FIREBIRD
McANDREW PONTIAC-Inc.
SALES•SERVICE
209 S. Broadway, Law. 683-9547

HILDA'S Hair Stylist
Franchised ESKA Salon
7 HAIR STYLISTS ON DUTY FOR FAST, EXPERT SERVICE
Shawsheen Plaza, Andover
WALK-IN or CALL 475-2531

Valentine
Flowers From The Heart
27 Main Street 475-2929

ANDOVER RECREATION
BOWLING
BILLIARDS
15 Lanes – 4 Tables
34 PARK ST. Air Conditioned

SUPREME CLEANERS OF ANDOVER
1 HR. DRIVE-IN SERVICE
SAME DAY SHIRT SERVICE
REPAIRS & ALTERATIONS
475-6636
Shawsheen Plaza Shopping Center

CLARK MOTOR CO., INC.
IMPERIAL – CHRYSLER
PLYMOUTH – VALIANT
BARRACUDA
Sales & Service
Good Used Cars
688-6053 OPEN EVENINGS
273 So. Union St., Lawrence

PLEASURE LANES INC.
Rte. 28 North Reading
Ten Pin Bowling
Billiards & Golf
For League Reservations
Dial 664-2619

OUR 98TH YEAR Telephone 682-6536
LORD'S
Quality Shoes since 1869
Charge and Budget Accounts Available
275 ESSEX ST. Next to Tribune

C. INMAN TRANSMISSION CO.
TRANSMISSION & ENGINE REPAIRING & BUILDING SERVICES
All Makes & Models
Easy Terms
664-2852
Rte. 28 Near Howard Johnson's
340 Main St., No. Reading

RENFREW
Television & Appliances
SALES & SERVICE
118 Park St., No. Reading
664-2277 or 664-2127

ARLINGTON Floor Covering Co.
100 Franklin St., Lawrence
• CARPETING For All Rooms
• Ceramic Wall & Floor Tile
• LINOLEUM – Inlaid & Vinyl
• TILE – Vinyl, Asphalt, Rubber
Ed Traub, Manager
Free Estimates
686-6343

VOLKSWAGEN SALES & SERVICE
Quality Economy
• SEDANS
• CONVERTIBLES
• WAGONS
• KARMANN GHIA
Authorized
• Sales
• Service
• Parts
Where To Buy Them
HARRISON PARK CORP.
222 Lowell St., Law. 686-9743

SEE OUR WONDERFUL WORLD OF LIGHTING:
Complete Lines of –
• ARTIST MATERIALS
• ELECTRICAL FIXTURES
Totally Alive – A New Wallpaper Showroom!
MID-CITY SUPPLY
92 Broadway (near Common St.)
Lawrence 688-1848

HUGHES HOUSE NURSING HOME INC.
An Extended Care Facility
475-5743
89 MORTON ST., ANDOVER

SONOTONE THE HOUSE OF HEARING
Theresa (Manzi) Amore
SONOTONE
The Amazing New Sonotone All In your ear
BAY STATE BLDG. ROOM 315
301 ESSEX ST., LAWRENCE
682-4730

Graduate

Miss Nancy Elizabeth Doyle, daughter of Mr. and Mrs. James T. Doyle, 49 Reservation Road, received a Conservatory Certificate with major in Dance from the Boston Conservatory of Music this month.

THE ORIGINAL
3 MINUTE CAR WASH
FREE RUSTPROOFING WITH EVERY CAR WASH
RAPID CAR WASH
330 SO. BROADWAY
LAWRENCE 683-8395
Customer Satisfaction Guaranteed

Uncle Sam Arlington Native

At Fourth of July celebrations, Americans for many generations have cheered a figure dressed as Uncle Sam. To many he was a mythical character representing the American nation as John Bull characterizes England.

To most people it still comes as news that Uncle Sam really lived, and that his nickname, together with a good many of his personal attributes were transferred to the new symbol of the United States during his lifetime.

Uncle Sam was born Samuel Wilson in Menotomy, Massachusetts, (now Arlington) on Sept. 13, 1766.

Samuel was not quite nine years old on April 18, 1775, when Paul Revere rode to Lexington, coming up the Medford road and passing the Wilson home, warning of the British marching to Concord. The next day a skirmish between Lord Percy's re-inforcements and twelve old men of Menotomy took place in front of Samuel Wilson's home. A convoy of eighteen soldiers with supplies on the way to join the British at Lexington was captured by the local elder citizens.

In 1780 when Samuel was fourteen, his father decided to move to Mason, New Hampshire. Dominating the Village Green in those days was a square white house, the residence of Captain Benjamin Mann, a veteran of Bunker Hill. An occasional guest was the Captain's young nephew, John Chapman from Lunenberg, Massachusetts. John was destined to write his own unique page in American history - as Johnny Appleseed. Samuel Wilson also found a good many reasons to visit the Mann home, the most important one being the Captain's pretty daughter, Betsey, whom he married later.

In 1789 Sam started West, travelling afoot with his brother Ebenezer. They settled seven miles north of Albany, New York in the village of Vanderheyden. A month after their arrival Vanderheyden changed its name to Troy.

In 1793 Samuel and his brother entered the meat-packing business. It was in this connection that he was to win enduring fame. The meat was salted and transformed into the "canned willie" so well known to generations of troopers.

The records show that in 1812 Secretary of War Eustis contracted with Elbert Anderson, Jr. of New York City, to supply and issue all rations required by the U. S. troops. Accordingly, Anderson advertised for sealed bids on thousands of barrels of prime pork and prime beef to be packed in full-bound barrels of white oak. Samuel secured the contract and furnished the provisions.

The origin of the Uncle Sam story is ascribed to an Irish watchman. When a large consignment of casks and packages was awaiting shipment on a dock, each marked with a large "E.A. - U.S.", (meaning Elbert Anderson-United States), a party of visitors landed and upon seeing the pile of freight, inquired who owned it. The Irishman replied that it belonged to Elbert Anderson and Uncle Sam. "Uncle Sam who?" he was asked.

"Uncle Sam Wilson. He's feeding the army."

Soon, throughout the army, soldiers called the beef and pork Uncle Sam's. Thus, the joke-turned-legend spread through-out the land.

He was clean-shaven in the original cartoons with top hat and tail coat. The red pants were added during Andrew Jackson's presidency and the beard in the Civil War.

RECEIVES MEDAL. Capt. Robert D. Price, right, receives medal from Major General Oden, left.

COSTS ARE UP!
You probably need more INSURANCE on your house and contents. You may be able to get it without additional cost. Come in and we'll be glad to show you how.
SMART & FLAGG
The Insurance Office
FOR OVER 100 YEARS
Olde Andover Village – 93 Main St. – At The Arch – 475-6161

William A. Watson, Jr.

Andover Man GE Graduate

An Andover man is one of 75 youths to complete the General Electric Apprentice Program in Lynn.

He is William A. Watson, Jr., of 36 Prospect Avenue, who was presented his certificate at special graduation exercises by GE Apprentice Training Consultant Clair Otis.

This year's graduating class is the 63rd in the Lynn General Electric Program which started back in 1902, and it brought the total number of graduates close to 2900.

Watson, who concentrated on Machinist and Toolmaker training, completed four years of shop work along with academic requirements.

Following the graduation of its Apprentice Program's 63rd class, General Electric reported that it has completed phase-out of one element of the program but that the over-all enrollment will be enlarged.

Phased out, in line with an announcement made three years ago, is the college-level segment of the program. This portion, which coupled courses at Tufts University with shop training, began phase-out in 1964 and the last group of trainees received their associate degrees from Tufts earlier this month.

However, the non-college part of the program will continue and enlarge, according to Robert A. Farrell, Manager of Employee and Community Relations.

The next time you have grapefruit, wash off the seeds and plant them in shallow bowls for some household greenery.

TOWNSMAN
Service Directory

CALL OUR AD TAKER
475-1943

ARBORISTS

AMALIA
TREE SURGEONS, INC.
A. C. Lawrence, Rep.
Certified Arborist
MOSQUITO & INSECT CONTROL
Enjoy Ourdoor Living . . . .
24 HOUR SERVICE
475-1848

TREE SERVICE by
DODGE ASSOCIATES
Andover and Wennam
ALBERT R. RETELLE
PARTNER
CERT. MASS. ARBORIST
RESERVATION ROAD
Tel. 475-0841

AUTO REPAIRS

NEW LOCATION
CLARK MOTOR CO.
273 So. Union St., Lawrence
688-6054
IMPERIAL CHRYSLER
PLYMOUTH VALIANT
SALES & SERVICE

INSURANCE

DOHERTY
INSURANCE
475-0260

LANDSCAPING

DEL LANDSCAPING
LAWN CONSTRUCTION
LAWN CARE
SHRUB DESIGNING
TREE WORK
LOAM – SAND – GRAVEL
COMPLETE LANDSCAPING SERVICE
682-9709

REAL ESTATE

W. Shirley Barnard
REAL ESTATE
Main at Barnard Street
TEL. 475-0202

BRADLEY
REAL ESTATE
475-2529 687-7029

Fred E. Cheever
REAL ESTATE
NOW AT 3 MAIN ST.
Tels. 475-3775 – 475-1098

RADIO & HI-FI SERVICE

ENJOY the BEST IN RADIO and RECORDINGS
WHEN WE DO THE REPAIRING YOU HEAR THE DIFFERENCE.
OUR 35 YEARS OF KNOW-HOW IS YOUR ANSWER TO THE QUALITY, MONEY-SAVING SERVICE YOU HAVE ALWAYS WANTED.
COMMUNITY
RADIO and HI-FI SERVICE
17 Newbury St LAWR 682-9[illegible]

TRAVEL

ANDOVER TRAVEL BUREAU
Agency for All Airlines and Steam Ship Lines
NOW AT 3 MAIN STREET
Tels. 475-3775 – 475-1098
Fred E. Cheever, Mgr.

SUNOCO
STARLING'S
SUNOCO STATION
FREE PICK-UP and DELIVERY SERVICE
475-9808
205 North Main Street, Andover

Service To Andover Since 1930
BARNARD
REAL ESTATE & INSURANCE AGENCY
ALL INSURANCE FORMS WRITTEN
36 MAIN ST. Cor BARNARD ST. ANDOVER
TELEPHONES
DAYS 475-0202 EVES 475-0066

MOVING

BEGLEY – MAYFLOWER
LOCAL AND LONG DISTANCE MOVING.
P. F. BEGLEY COMPANY
PACKING • CRATING • STORAGE
682-1372

Lane
Funeral Home
John W. Lane, Jr. Eugene S. Lane
Robert E. Lane
68 Park Street, Andover
475-1516

t D. Price, right, receives
ft.

He was clean-shaven in the
iginal cartoons with top hat and
il coat. The red pants were added
ring Andrew Jackson's presi-
ncy and the beard in the Civil
ar.

William A. Watson, Jr.

ndover Man
E Graduate

An Andover man is one of 75
uths to complete the General
ectric Apprentice Program in
nn.

He is William A. Watson, Jr.,
36 Prospect Avenue, who was
esented his certificate at spe-
al graduation exercises by GE
pprentice Training Consultant
air Otis.

This year's graduating class is
e 63rd in the Lynn General Elec-
ic Program which started back
1902, and it brought the total
mber of graduates close to 2900.
Watson, who concentrated on
achinist and Toolmaker training,
mpleted four years of shop work
ong with academic requirements.
Following the graduation of its
pprentice Program's 63rd class,
eneral Electric reported that it
s completed phase-out of one
ement of the program but that
e over-all enrollment will be
larged.

Phased out, in line with an
nouncement made three years
o, is the college-level segment
the program. This portion, which
upled courses at Tufts Univer-
y with shop training, began
ase-out in 1964 and the last
oup of trainees received their
sociate degrees from Tufts
rlier this month.

However, the non-college part
the program will continue and
large, according to Robert A.
rrell, Manager of Employee and
mmunity Relations.

The next time you have grape-
uit, wash off the seeds and
lant them in shallow bowls for
ome household greenery.

Lane
uneral Home
hn W. Lane, Jr. Eugene S. Lane
Robert E. Lane
68 Park Street, Andover
475-1516

WGBH-TV

hannel 2 Highlights, July 2-8

onday, July 2

8:00 - NEWS IN PERSPECTIVE The cultural explosion from pop rt and camp to grassroots conentionalism, discussed by New ork Times drama critic Walter Kerr, art critic John Canaday, and critic-at-large Howard aubman.

6:30 - THE MOUNTING MILIONS India's teeming, hungry land the subject of this documentary.

8:00 - NET PLAYHOUSE The ictorians: London Assurance. rightly comedy about an elder- nobleman who takes a fancy an 18-year-old heiress.

9:00 - THE DAVID SUSSKIND HOW Veteran pilots and airlines xecutives offer facts about airne safety, followed by a return isit from Rene Carpenter who ontinues the story of how "I arried an Astronaut".

Monday, July 3

7:30 - MIT SCIENCE REPORTER Mapping the Shape of Us. ost John Fitch talks with Fred Richards, chairman, department f molecular physics, Yale Univerity.

8:30 - THE CREATIVE PERSON nterregnum: George Grosz.

9:00 - NET JOURNAL Losing ust the Same. The story of Agnes ohns and her ten children, egroes who live in a Northern lum.

10:00 - REACTION Viewers are vited to phone their comments WGBH newsman Donald Fouser.

Tuesday, July 4

7:00 - THE SWEDISH SCENE Color) "Face of Baroque", visit the Warship Vasa, and "Bohus Knitting", how knitting designers reate intricate patterns for a ashion show.

7:30 - ELLIOT NORTON REVIEWS The Theater Company of oston's director David Wheeler, uthor Geoffrey Bush and star osephine Lane join Mr. Norton discuss the Company's coming season.

8:00 - PLAY OF THE WEEK on Juan in Hell by G.B. Shaw. hiobhan McKenna stars.

10:30 - CINEPOSIUM To begin he series, two experimental films "Broken Ties" and "Breaking the Habit" (cartoon on smoking) are reviewed

Wednesday, July 5

7:00 - NINE ON JAPAN The Frog Catcher. The hard-working frog catcher once earned $150 a night; today encroaching civilization has cut his revenue in half. How he finds a solution to this critical problem is dramatized with warmth and humor.

8:00 - YOUR DOLLAR'S WORTH The Calorie Counters: Diet Foods and Pill A report on brand-name products and their effectiveness.

9:00 - BRATTLE STREET FORUM The series begins its seventh season with a discussion of "The New Left In Politics" by Michael Walzer, professor of government, Harvard; Robert Beniner, writer; and Paul Potter, coordinator, Educational Cooperative, a left-wing student group. Harvard Government Professor Samuel Beer moderates.

Thursday, July 6

7:30 - FROM STEM TO STERN Tufts University Sailing Master Joe Duplin begins a series on sailing and boating.

8:30 - JUST PUBLISHED Danger Song by Bryant Rollins. The author reviews his novel about a Negro boy.

10:00 - CONVERSATIONS Maurice Chevalier discusses his three major love affairs: with his audience, Paris and America.

10:30 - THE OPPOSITION THEATRE Excerpts from the Living Theatre's two most famous productions: Kenneth Brown's "The Brig" and Jack Gelber's "The Connection".

Friday, July 7

7:00 - FOLK GUITAR Two new songs using advanced guitar techniques.

8:00 - TEEN SUMMER SAMPLER Mrs. Lyndon Johnson introduces a National Symphony Orchestra Youth Concert given on the White House lawn.

9:00 - NET PLAYHOUSE The Victorians: Society. T.W. Robertson's comedy recounts the harrowing experience of a young Victorian journalist saddled with the task of introducing his employer's boorish son to society.

10:00 - THE STANDWELLS Shakespearean sonnets, soliloquies and scenes performed by the Little Players.

Saturday, July 8

7:30 - THE FRENCH CHEF Bouillabaisse.

8:00 - NEWPORT JAZZ Five Faces of Jazz with Herbie Mann.

10:00 - JOURNAL Losing Just the Same. Story of Agnes Johns and her ten children, Negroes who live in a Northern slum.

Dr. John R. Niceforo

Andover Doctor Opens Office

Dr. John R. Niceforo, 29 West Parish Dr., who maintains offices at the Lawrence Medical Center, 130 Parker Street, Lawrence, has announced the opening of a full-time practice in Internal Medicine and Cardiology.

He graduated as valedictorian from Central Catholic High School and received his BS degree from Tufts University, Summa Cum Laude. While there he was a member of Phi Beta Kappa and the Lambert-Kingsley Honor Society. He received his medical degree from Havard Medical School, and trained in Internal Medicine on the Harvard Service at the Beth Israel Hospital in Boston. Also, he did a senior residency in medicine at the Boston VA Hospital.

Dr. Niceforo served two years in the U.S. Navy as executive officer of the Base Hospital at Brunswick Naval Air Station in Maine.

During the past year he has completed a teaching fellowship in Cardiology at Harvard Medical School with affiliations at the West Roxbury VA Hospital, Peter Bent Brigham and Childrens Hospitals. He served as a teaching assistant in Cardiology, and was a member of a cardiac catherization team.

Dr. Niceforo is a member of the American Medical Association, North Essex District Chapter of the Mass. Medical Society, and the Aesculapian Society of Boston. Dr. and Mrs. Niceforo are the parents of two children.

Suncrest Road Residents Will Repair Street

Residents of an unaccepted stretch of Suncrest Road will stand the expense of putting the road in shape for acceptance at a future town meeting.

At Monday's selectmen's meeting, the members voted to support acceptance of the street if it is brought up to standard. Town Manager Bowen said the residents had agreed to scrape the gutters and restore the contour of the street; locate the stone bounds, and oil and sand the roadway at their own expense in return for the selectmen's approval of their petition.

Atty. James H. Eaton, Jr., appeared and told the board that the proposal of the property owners seemed to be the best deal for the town. He said the development was started in 1954, the original developer died, his wife sold much of the property and there was no way in which the town could force the contractor to put the street in order.

For soft bread crumbs use fresh bread. Working with two or three slices at a time, remove the crusts. Cut soft centers into match-like sticks. With fingers, tear strips into course crumbs. Two slices torn and lightly packed make one cup

LEGAL NOTICES

TOWN OF ANDOVER

BID NOTICE
ANDOVER PUBLIC SCHOOLS
SCHOOL TRANSPORTATION

The Andover School Committee requests bids for furnishing school bus transportation.

Bids are to be submitted to the Office of the Superintendent, Central Elementary School, 36 Bartlet Street, on or before 1:00 P.M., Thursday, July 13, 1967.

Specifications may be obtained at the above office.

The right is reserved to reject any or all bids, or to accept any bid in whole or in part, consistent with the best interests of the Andover Public Schools.

JACK BERBERIAN
Supervisor of General Services
June 29, 1967

TOWN OF ANDOVER
NOTICE

Notice is hereby given that ANDOVER BEVERAGE MART, INC., has petitioned the Board of Selectmen to approve the appointment of Frederic H. Yunggebauer as Manager of the all-alcoholic beverage "Package Goods" store at rear of Lot No. 77 Main Street.

By the order of the
BOARD OF SELECTMEN
IRVING O. PIPER
Town Clerk

Date of issue
June 29, 1967

Commonwealth of Massachusetts
PROBATE COURT
Docket No. 283720

Essex, ss.

To all persons interested in the estate of LOUISE D. KYGER late of Andover in said County, deceased.

The executor of the will - of said deceased has presented to said Court for allowance his First account.

If you desire to object thereto you or your attorney should file a written appearance in said Court at Salem before ten o'clock in the forenoon on the seventeenth day of July 1967, the return day of this citation.

Witness, JOHN A. COSTELLO, Esquire, First Judge of said Court, this fifteenth day of June 1967.

JOHN J. COSTELLO, Register
From the office of:
Sherman, Tavenner & Cregg
15 Central St.
Andover, Mass. 01810 22-29-6

Commonwealth of Massachusetts
PROBATE COURT
Docket No. 292608

Essex, ss.

To all persons interested in the estate of JOSEPH B. LEBLANC otherwise known as BEN LEBLANC and BENJAMIN LEBLANC late of Andover in said County, deceased.

A petition has been presented to said Court praying that WILFRED T. LEBLANC of Salem in the STATE of New Hampshire be appointed administrator of said estate without giving a surety on his bond.

If you desire to object thereto you or your attorney should file a written appearance in said Court at Newburyport before ten o'clock in the forenoon on the twenty-fourth day of July 1967, the return day of this citation.

Witness, JOHN A. COSTELLO, Esquire, First Judge of said Court, this twenty-first day of June 1967.

JOHN J. COSTELLO, Register
Ju-29; Jy-6-13

Commonwealth of Massachusetts
PROBATE COURT
Docket No. 292418

Essex, ss.

To all persons interested in the estate of VICTOR J. SALOIS late of Andover in said County, deceased.

A petition has been presented to said Court for probate of a certain instrument purporting to be the last will of said deceased by ALBINA SALOIS of Andover in the County of Essex, praying that she be appointed executrix thereof, without giving a surety on her bond.

If you desire to object thereto you or your attorney should file a written appearance in said Court at Salem before ten o'clock in the forenoon on the third day of July 1967, the return day of this citation.

Witness, JOHN A. COSTELLO, Esquire, First Judge of said Court, this second day of June 1967.

JOHN J. COSTELLO, Register
From the office of:
Helen M. Comeau, Atty.
3 Main St.
Andover, Mass. Ju-15-22-29

TOWN OF ANDOVER
PUBLIC HEARING

A public hearing will be held in the Conference Room, second floor, Memorial Hall Library, Andover, Massachusetts on Thursday July 6, 1967 at 7:30 P.M. on the petition of JAMES V. & JANET G. GERRAUGHTY, of 43 High Street, Andover, Massachusetts, for a variance from the requirements of Article VIII, Section V. A. (dimensional requirements) of the Zoning By-Law, to allow repairs and an extension to the existing porch leaving less than the required setbacks. Property is located in a Single Residence A. Zone as shown on the Assessors Map 38 as lot 106.

BOARD OF APPEALS
Alfred W. Fuller, Chairman
Dates of Issue:
June 22nd & 29th, 1967

TOWN OF ANDOVER
PUBLIC HEARING

A public hearing will be held in the Conference Room, second floor, Memorial Hall Library, Andover, Massachusetts on Thursday July 6, 1967 at 7:30 P.M. on the petition of HELEN A. DICK, C/o Attorney Charles Hatch, of 101 Amesbury Street, Lawrence, Massachusetts, for a variance from the requirements of Article VIII, Section V. A. (dimensional requirements) of the Zoning By-Law to establish a parcel of land with less than the required amount of frontage. Premises affected is 155 High Plain Road, Andover, Mass., as shown on the Assessors Map 131 Lot 17A.

BOARD OF APPEALS
Alfred W. Fuller, Chairman
Dates of Issue:
June 22nd & 29th, 1967

TOWN OF ANDOVER
PUBLIC HEARING

A public hearing will be held in the Conference Room, second floor, Memorial Hall Library, Andover, Massachusetts on Thursday July 6, 1967 at 7:30 P.M. on the petition of HENRY S. GILBERT of 12 Sheridan Road, Andover, Massachusetts, for a Special Permit under Article VIII, Section IV B. 3. of the Zoning By-Law to allow additional apartments in the basement area. Property affected is located on 5 Porter Road, Andover, Mass. in a Single Residence B. Zone as shown on the Assessors Map 57 as lot 11.

BOARD OF APPEALS
Alfred W. Fuller, Chairman
Dates of Issue:
June 22nd & 29th 1967

TOWN OF ANDOVER
PUBLIC HEARING

A public hearing will be held in the Conference Room, second floor, Memorial Hall, Library, Andover, Massachusetts on Thursday July 6, 1967 at 7:30 P.M. on the petition of JAMES NICHOLAS, of 62 Chandler Road, Andover, Massachusetts, for a variance from the requirements of Article VIII, Section VII C. of the Zoning By-Law, and also see G. L. Chapter 40A, Section 5. to allow renewed activity and the rebuilding of a greenhouse. Property is located in a Single Residence B. Zone as shown on the Assessors Map 130 as lot 3D.

BOARD OF APPEALS
Alfred W. Fuller, Chairman
Dates of Issue:
June 22nd & 29th, 1967

TOWN OF ANDOVER
PUBLIC HEARING

A public hearing will be held in the Conference Room, second floor, Memorial Hall Library, Andover, Massachusetts on Thursday July 6, 1967 at 7:30 P.M. on the petition of CHARLES PELZ of 3 Linda Road, Andover, Massachusetts, for a variance from the requirements of Article VIII, section V. A. (dimensional requirements) of the Zoning By-Law to allow the addition of a family leaving less than the required setbacks. Property is located in a Single Residence C. Zone as shown on the Assessors Map 63 as lot 26.

BOARD OF APPEALS
Alfred W. Fuller, Chairman
Dates of Issue:
June 22nd & 29th, 1967

TOWN OF ANDOVER
PUBLIC HEARING

A public hearing will be held in the Conference Room, second floor, Memorial Hall Library, Andover, Massachusetts on Thursday July 6, 1967 at 7:30 P.M. on the petition of VERMONT REALTY CO., of P. O. Box 2296, Andover, Mass., for a variance from the requirements of Article VIII, Section V. A. (dimensional requirements) of the Zoning By-Law, to allow the extension of a loading platform with canopy cover. Property affected is numbered 3 Railroad Ave., in a General Industrial Zone as shown on the Assessors Map 55 as lot 3.

BOARD OF APPEALS
Alfred W. Fuller, Chairman
Dates of Issue:
June 22nd & 29th, 1967

Commonwealth of Massachusetts
PROBATE COURT
Docket No. 276914

Essex, ss.

To all persons interested in the estate of FREDERICK E. FURBUSH late of Andover in said County, deceased.

The executor of the will of said deceased has presented to said Court for allowance its First and Final account.

If you desire to object thereto you or your attorney should file a written appearance in said Court at Lawrence before ten o'clock in the forenoon on the tenth day of July 1967, the return day of this citation.

Witness, JOHN A. COSTELLO, Esquire, First Judge of said Court, this eighth day of June 1967.

JOHN J. COSTELLO, Register
Ju-15-22-29

Commonwealth of Massachusetts
PROBATE COURT
Docket No. 292426

Essex, ss.

To all persons interested in the petition hereinafter described.

A petition has been presented to said Court by JEROME HENRY PIERIANOWICZ and PRISCILLA WINTIE BURDICK PIERIANOWICZ, born under the name of Priscilla W. (Burdick), his wife, of Andover in said County, praying that their names may be changed as follows: JEROME HENRY PIERIANOWICZ to JEROME HENRY PERRY, PRISCILLA WINTIE BURDICK PIERIANOWICZ to PRISCILLA WINTIE BURDICK PERRY.

If you desire to object thereto you or your attorney should file a written appearance in said Court at Lawrence before ten o'clock in the forenoon on the tenth day of July 1967, the return day of this citation.

Witness, JOHN A. COSTELLO, Esquire, First Judge of said Court, this ninth day of June 1967.

JOHN J. COSTELLO, Register
22-29-6

Commonwealth of Massachusetts
PROBATE COURT
Docket No. 192468

Essex, ss.

To all persons interested in the trust estate under the will of HENRY W. BARNARD late of ANDOVER in said County, deceased, for the benefit of MABEL PARADISE BARNARD AND OTHERS:

The seventeenth, eighteenth and nineteenth accounts, of said trust, have been presented to said Court for allowance.

If you desire to object thereto you or your attorney should file a written appearance in said Court at Newburyport before ten o'clock in the forenoon on the twenty-fourth day of July 1967, the return day of this citation.

Witness, John A. Costello, Esquire, First Judge of said Court, this twenty-first day of June 1967.

JOHN J. COSTELLO, Register
29-6-13

Tomlinson & Hatch, Attys,
101 Amesbury Street,
Lawrence, Mass. 01840

Leftover egg yolks should be covered with cold water and refrigerated in a tightly covered container. It is best to use leftover yolks and whites within a day or two.

ELEMENTARY
SWIM PROGRAM
(HEATED POOL)
Boys and Girls
Ages 4 to 10
Competent Tutor
Call - 475-3836

Recruits Train

Seaman Recruit Stephen P. Birdsall, 20, USNR, son of Mr. and Mrs. Ernest L. Birdsall of 15 Pasho St., and Seaman Recruit Richard A. Barker, 23, USNR, son of Mr. and Mrs. Allan L. Barker of 5 Longwood Drive, have completed their two weeks of annual active duty for training at the Naval Training Center, Great Lakes, Ill., and returned to their local Naval Reserve unit.

Roger S. Steeves

Roger Steeves Is Loan Officer

Roger Steeves of Andover is one of three newly elected loan officers for the National Shawmut Bank of Boston.

Born in Milford, Steeves was a Wellesley resident for 28 years and graduated from high school there. He received a bachelor of arts degree from Middlebury College, Vermont, in 1959.

Joining the Bank in 1961, he has been a credit trainee, and has worked as an investigator and analyst. From 1959 to 1961, he served with the United States Army, spending 18 months in Germany.

He is a member and former director of the Greater Boston Junior Chamber of Commerce and business manager of its publication Forum Magazine. He is serving as a captain in the 1967 United Fund drive.

Roger and his wife, Martha, live at 70 Morton St.

Girl Scouts

Local girls registered to date for the Girl Scout Camp Runels in Pelham, N.H. include:

Sally Connolly, Martha Coombs, Betsey Kearns, Laurie Moulton, Susan Moulton, Julie Pelc, Ruth Williams and Jane Roediger, daughter of Mr. and Mrs. Frederick Roediger of Glenn Head, Long Island, N.Y.

Registered for Camp Merrymeeting Day Camp are:

Diane Mansour, Cathy McCarthy, Leighton McParland, Susan Meinelt, Michelle Meuse, Rebecca Meuse, Bonnie Mosher, Brenda Nason, Carolyn Slade, Janet Slade and Jennifer Wilbur.

Realty Transfers

Lillian White to Richard L. Donahue et ux, Juniper Road.

George L. Cady et ux to Dor G. Comee, Cutler Road.

Mary T. Manzi to Theres Amore, Arundel Street and Bun ham Road.

Gregory P. Christie et ux t Thomas J. Davies, Jr. et ux McKenney Circle.

Forrest J. Russell to David L Doucette et ux, River Street.

Raymond G. Beaven to Arlan A. Atkins et ux, Yale Road.

George A. Nuttall Co., Inc, t Henry S. Hopkins, Jr. et ux Bellevue Road.

Thomas F. Sullivan to Andre E. Millyan et ux, "West Andover" Haggett's Pond Road.

Joseph E. Comeau et ux t Armand L. Fortin et ux, Avo Street.

Potere, Inc. to John T. Libb et ux, Cindy Lane.

Harriet F. Burkhard to Ray mond G. Beaven et ux, Lochwa and Carmel Roads.

Are You Cape-able? ?

This enchanting six room CAPE is delightfully sited on a beautifully landscaped wooded lot. Walking distance to Andover High School.

Priced realistically, this 3 or 4 bedroom home is a rare find on today's market. Meticulously maintained and in perfect condition. Occupancy arranged.

M.L.S. Exclusives

Ranch-minded? ?

10 McKenney Circle, Andover, $19,900

5 rooms, 3 bedroom delightful single home in an area of comparable homes. Fireplaced living room, dining area facing patio. Fully equipped kitchen. Featuring large bedrooms, tile bath, wall-to-wall carpeting in living room and dining area. Easy maintenance.

64 Chestnut Street, Mid 20's

A real opportunity to own a single family, two story home within sight of the Park.

A way of life for the family whose children can walk to town, to Central Schools, Churches, Library, Shopping, etc.

$39,500

If locale is important and a large almost new 5 bedroom SINGLE is within reach, you should make an appointment to see this excellent Tri-Level home in a wooded setting.

One of the finest landscaped acre lots is the setting for this well constructed modern family home. Three areas of entertaining – Fireplaced living room, Family room on ground level, and wonderful den. Porch, Patio, two-car garage.

COLONIAL – six rooms, available for occupancy in near future. NOTE: A $17,500 mortgage for 20 years is transferable at 5½%. Call for an appointment.

JOHN HEWITT
REALTOR
Multiple Listing Service
40 ESSEX ST. – ANDOVER – 475-0973 & 475-1834

See These NOW

$13,300 3 room Cottage with almost an acre of land in area

$23,900 New Listing 6 room Ranch in excellent condition near Merrimack College – full basement – garage

$25,500 Dutch Colonial 7 rooms plus family room – 2½ acres land

$27,900 Exclusive 9 room family house in excellent condition could be 2 family – 2nd floor has separate entrance

$33,900 GARRISON Colonial 4 BR, 2½ baths, 2 car garage, finished basement with family room

$35,900 LARGE FAMILY 11 room home near Andover center – 4 rooms plus ½ bath on 1st floor – 5 rooms and 2 baths on 2nd floor – 3 rooms and bath on 3rd

$41,500 Handsome 4 BEDROOM Brick front Colonial – Large kitchen with eating area, den, family room, almost 2 acres land near Rte. 28 and Rte. 125

The LEE DODD Realty
22 PARK STREET – ANDOVER
475–2625
Ruth Foreman, 475-1627 Catherine Bruno, 475-4759
Rita T. Dolan, Realtor, 475–1704
MEMBERS MULTIPLE LISTING SERVICE

Beautiful Wildwood
In Andover

SEVEN Room Split-Level, situated at the far end of a lane with 43,565 square feet of land.

LOWER LEVEL – has daylight family room with fireplace, workshop and storage area.

GROUND LEVEL – Over-size, 2-stall garage, laundry, ½ bath and walk-out to rear yard.

FIRST FLOOR – Large kitchen with lots of cabinets, dishwasher, counter top range and large oven, space for family dining. Hostess dining room opens into a gracious living room with fireplace.

SECOND FLOOR – Three large bedrooms, two full baths.

Forced hot water heating system. Good value at – $33,900

FRED BRADLEY & ASSOCIATES
6 RAILROAD ST. ANDOVER
TEL. 475-4400

CLASSIFIED ADS

Personal

THERMOGRAVED WEDDING INVITATIONS and a complete line of Wedding Stationery. Fine selection of papers and type-faces. Prompt service. ANDOVER TOWNSMAN, 26 Chestnut Street, cor. of Main Street. 475-1943. A-TF

Lost and Found

LOST - PET RACCOON with col lar on. Vicinity Main Street an Highland Road. Please call 475 2273. b-Ju-29

ANDOVER SAVINGS BANK Pass Books Nos. 200692 and 54712 hav been lost and application has bee made for payment in accordanc with Sec. 20, Chap. 167 of th General Laws. Payment has bee stopped. b29-6-1

ANDOVER SAVINGS BANK Pass Books Nos. 201400 and 201636 hav been lost and application has bee made for payment in accordanc with Sec. 20, Chap. 167 of th General Laws. Payment has bee stopped. b - Ju-29-Jy-6-13

ANDOVER SAVINGS BANK Pass Book No. 79450 has been lost and application has been made for payment in accordance with Sec. 20, Chap. 167 of the General Laws. Payment has been stopped. b-Ju-15-22-29

ANDOVER SAVINGS BANK Pass Book No. 201137 has been lost and application has been made for payment in accordance with Sec. 20, Chap. 167 of the General Laws. Payment has been stopped. b-Ju-15-22-29

CALL 475-1943 FOR OUR AD TAKER

Services Offered

DRAPERIES - CUSTOM MAD with the latest 1967 decorat fabrics. For a free on the sp estimate - call Ray Allen 658-84 c-J-12-

LANDSCAPING - LAWNS MOWED shrubs trimmed. Also flower bed and rock gardens. Call any tim day or night, 686-7342. c-Ju-22-29-Jy-

CURTAINS - WASHED, IRONED and starched. Fiberglas curtain and drapes. Also draperies an other household ironing. Price reasonable. Call 475-2756. C-T

FLOOR CLEANING SERVICE Floors cleaned and waxed. Hard wood floors waxed. Dependab service. Call Mr. Kerr, Danvers 774-3865. c-N-10-17-23-T

SIMON VACUUM CLEANER Com pany, Merrimack Valley's large Sales & Service Center, offers guaranteed service on Electrol Hoover, Royal, Eureka, etc. Fr home demonstration. Ca 683-8359. c-My-18-25; Ju-1-8-15-22-

FOR FAST
COURTEOUS SERVICE –
Call Any Multiple
Listing Member
Greater Lawrence Board of Realtors
MLS

TRADE CLASSIFIED SELL BUY ADS LEASE

Realty Transfers

Lillian White to Richard L. Donahue et ux, Juniper Road.

George L. Cady et ux to Dorr G. Comee, Cutler Road.

Mary T. Manzi to Theresa Amore, Arundel Street and Burnham Road.

Gregory P. Christie et ux to Thomas J. Davies, Jr. et ux, McKenney Circle.

Forrest J. Bussell to David L. Doucette et ux, River Street.

Raymond G. Beaven to Arlan A. Atkins et ux, Yale Road.

George A. Nuttall Co., Inc. to Henry S. Hopkins, Jr. et ux, Bellevue Road.

Thomas F. Sullivan to Andrew E. Millyan et ux, "West Andover" Haggett's Pond Road.

Joseph E. Comeau et ux to Armand L. Fortin et ux, Avon Street.

Potere, Inc. to John T. Libby et ux, Cindy Lane.

Harriet F. Burkhard to Raymond G. Beaven et ux, Lochiel and Carmel Roads.

ED ADS

Lost and Found

LOST - PET RACCOON with collar on. Vicinity Main Street and Highland Road. Please call 475-2273. b-Ju-29

ANDOVER SAVINGS BANK Pass Books Nos. 200692 and 54712 have been lost and application has been made for payment in accordance with Sec. 20, Chap. 167 of the General Laws. Payment has been stopped. b29-6-13

ANDOVER SAVINGS BANK Pass Books Nos. 201400 and 201636 have been lost and application has been made for payment in accordance with Sec. 20, Chap. 167 of the General Laws. Payment has been stopped. b - Ju-29-Jy-6-13

ANDOVER SAVINGS BANK Pass Book No. 79450 has been lost and application has been made for payment in accordance with Sec. 20, Chap. 167 of the General Laws. Payment has been stopped. b-Ju-15-22-29

ANDOVER SAVINGS BANK Pass Book No. 201137 has been lost and application has been made for payment in accordance with Sec. 20, Chap. 167 of the General Laws. Payment has been stopped. b-Ju-15-22-29

CALL 475-1943 FOR OUR AD TAKER

Services Offered

DRAPERIES - CUSTOM MADE with the latest 1967 decorator fabrics. For a free on the spot estimate - call Ray Allen 658-8443. c-J-12-TF

LANDSCAPING - LAWNS MOWED, shrubs trimmed. Also flower beds and rock gardens. Call any time day or night, 686-7342. c-Ju-22-29-Jy-

CURTAINS - WASHED, IRONED and starched. Fiberglas curtains and drapes. Also draperies and other household ironing. Prices reasonable. Call 475-2756. C-TF

FLOOR CLEANING SERVICE - Floors cleaned and waxed, Hardwood floors waxed. Dependable service. Call Mr. Kerr, Danvers 774-3865. c-N-10-17-29-TF

SIMON VACUUM CLEANER Company, Merrimack Valley's largest Sales & Service Center, offers guaranteed service on Electrolux, Hoover, Royal, Eureka, etc. Free home demonstration. Call 683-8359. c-My-18-25; Ju-1-8-15-22-29

FOR FAST COURTEOUS SERVICE — Call Any Multiple Listing Member

Greater Lawrence Board of Realtors

MULTIPLE LISTING SERVICE MLS

Services Offered c

NEED A BABY SITTER? Days, evenings or over night? Our sitters are responsible, mature women, 21 and over. Baby Sitting Placement Bureau. Betty Pearl, 688-0712. c-J-26-TF

PIANO TUNING & REPAIRING. Experienced. Highly recommended. Formerly with Baldwin Piano Co., Boston. Concert tuner and technical supervisor. Call Mr. Colford, Dial 1-664-4313 (No. Reading). C-15-TF

ODD JOBS, PAINTING, Cellars and yards cleaned. We buy most anything. Call 688-6637 days; 683-5784 nights. c-A-13-TF

UPHOLSTERING - MODERN AND Antique furniture. Quality work at competitive prices. Free Estimates. Call or write: Ray Allen, 542 Woburn Street, Wilmington, Mass. 658-8443. c-S-15-22-29-TF

FURNITURE STRIPPING - THE dirty work is ours. The pleasure of refinishing is yours. Bix Furniture Stripping, 51 Main Street, Topsfield. Tel. 887-8811. c-Ju-15-22-29;Jy-6

Instructions d

PRIVATE TUTORING BY experienced teacher. All subjects, Grades 1 to 8. Also Algebra, Geometry, Modern Math. Reasonable terms. Call 686-2736. c-A-TF

PRIVATE TUTORING IN English Grammar, Literature or Composition by Experienced Teacher. Special attention given to development of correct study habits. Reasonable rates. Call 475-4351. d-Ju-22-29

PRIVATE TUTORING - FRENCH. University of Paris. All levels. All skills. Call 475-8127. d-Ju-8

Help Wanted—Female e

ATTENTION TEACHERS AND Students: Splendid opportunity to earn $$ during school vacation. No experience necessary. Write Avon: Mrs. Irene Henry, 219 Pope Rd., Concord, Mass. 01742 or call 688-2686. e-Ju-29

Help Wanted Male—Female g

THE GALLUP POLL - offers you an interesting position providing challenge and prestige. A permanent interviewer is desired for regular monthly assignments in Lawrence and Methuen. Position is part-time, flexible evening and weekend hours. Rate: $1.75 per hour plus 8¢ mileage. Write Public Opinion Surveys, Box 628, Princeton, N.J. 08539. g-Ju-29; Jy-6-13

Work Wanted—Female h

TYPING AND BABY Sitting jobs wanted. Day or night, by experienced, reliable 21 year old Andover woman. Call 475-2044. h-Ju-22-29

EXPERIENCED WOMAN IN general housework desires work by the day or by the week. Write Box KK - 27 C o Andover Townsman. h-Ju-27

Dogs, Cats and Pets k

DOGS BOARDED ANY time. Excellent care. In country area on Andover-North Andover line. Weekends, weekly, monthly. Karen and Richard Hoehn. 686-7160.

WANTED - A HOME for Kittens, 6 weeks old. One gray tiger female, one blonde female. Call 686-7288. k-Ju-22

DACHSHUND FEMALE PUPPIES for sale. A.K.C. registered. Healthy, happy. Call 475-5651. k-Ju-29

MULTI-COLOR KITTENS FREE - 456 Lowell Street, Andover. k-Ju-29

Articles for Sale

KIMBALL PIANOS AND Organs. 146 South Broadway, Lawrence. 682-3417. Reconditioned pianos available. 1-My-4-11-18-25;Jy-1-8-15-22-29

Work Wanted—Male i

YOUNG MAN, 17, desires part-time employment - Signs painted, lettering, all yard work, etc. Please call Mike at 475-3209. i-Ju-29

Articles for Sale l

HAY FOR SALE. Fireplace wood cut to dimension. Rotondo Farms Tels: 683-6375 or 688-5942. l-A-13-TF

EXCELLENT, EFFICIENT AND Economical, that's Blue Lustre carpet and upholstery cleaner. Rent electric shampooer $1.00 Hill Hardware, 45 Main St., Andover. 475-0102. l-Ju-29

WESTINGHOUSE WASHER AND Westinghouse Dryer for sale. Both in excellent condition. Must sacrifice. Call 475-8239. l-Ju-29

FIBERGLAS CABIN CRUISER - 1966. 80 Horsepower 1966 Johnson Electromatic, V-berths, full canvas, marine head, sink stove. Many other extras. $3,500. Must sell. 475-4932. l-Ju-22

Mortgages

1ST & 2ND MORTGAGES at low rates. Quick confidential service. Community Finance, Inc., Kannan Bldg., 125 Amesbury Street, Lawrence 688-6023. -23-TF

Houses for Sale m

ANDOVER PROPERTIES FOR Sale -All types. Every price range. Irene Reilly & Associates -John J. Reilly, Jr. and John J. Reilly, 3rd. 686-7238 or 685-5381. m-Ju-22-29

ANDOVER - BEAUTIFUL CAPE. Six rooms, 3 large bedrooms, 2 full baths, plenty of closet space. Breezeway and garage. Conveniently located. $25,900. Betty Duffy Realtor. 475-2729 m-Ju-22-29-TF

ANDOVER - GRACIOUS LIVING. Immediate occupancy. Beautifully landscaped 8 room rambling Cape on tree-studded street. Secluded patio, yard and air-conditioned garden room. Wooded area. Fireplaced living room, formal dining room, laundry room, 2 bedrooms, 2 door large cedar closet. Expansion attic. Owner, 683-5721. m-Ju-8-15-22-29-TF

ANDOVER - 3 BEDROOMS, full bath up, large living room and extra large combination kitchen-dinette down. Hot water oil heat (very low). Large tree-studded yard - 130' frontage. Walking distance to Shawsheen School. $17,500. 475-6496 m-Ju-29

FOR TRADE - Have small home in Andover. Will consider trade Want small, older home in Reading or vicinity. For details write P.O. Box 1, Greenwood, Mass. m-Ju-29

ANDOVER CHOICE AREA. Six room Ranch. 2 bedrooms, den, living room with fireplace, dining room. Large kitchen with barbecue, 1 1/2 baths, 2 car garage. Middle 40's. Owner, 475-2368. m-Ju-29

ANDOVER - BI-LEVEL. 9 months old, custom built on one acre wooded site; 8 rooms, 2 1/2 baths, 2 car garage, thermopane throughout, covered porch, many extras; priced in upper thirties. Owner 475-8091. m-Ju-29-Jy-6-13

NORTH READING - NEAR Andover line and Parker State Forest. Two new singles with many extras. Acre lots; Garages; Family rooms; 2 fireplaces; 3 or 4 bedrooms; 2 or 2 1/2 baths. Will sacrifice. 183 Marblehead St. Owner at 475-2733. m-Ju-29-Jy-6

ANDOVER - ACADEMY AREA - Spacious young contemporary Ranch in desirable area convenient to everything. Large lot with apple trees. 3 large bedrooms, study, kitchen and fireplaced family room combination, gracious living room and dining ell. Well-equipped birch kitchen, 2 1/2 baths, 2 car attached garage. Good basement with fireplace. On town sewerage. Fairly priced in mid-40's. Owner. 475-8346 or 475-6536. m-Ju-29

Houses for Sale m

ANDOVER - 7 ROOM Compact Full Dormered Cape. Dead end street. Wooded lot. Walk to the bus. $18,500. Call owner, 475-5948. m-Ju-22-29-TF

ANDOVER - BY OWNER. Split Entry Contemporary Ranch. 3 Bedrooms. Family Room 2 car garage. Large lot. Call 475-4265. m-Ju-22-29

WILMINGTON - CENTRAL LOCATION - stylish Ranch for small family. Large living room, formal dining room; main floor family room, two king-size bedrooms, playroom and den. Only $23,500. Call The Poloian's, 658-2845. m-Ju-29

ACADEMY ACRES - CUSTOM built Colonial, 1-1/2 years. Three bedrooms, 12 x 14; 12 x 18; 12 x 22; 2-1/2 baths, 13 x 26 living room; 12 x 14 formal dining room with flagstone floor and sliding door to large screened porch, 12 x 22 kitchen opening to a 12 x 18 wood panelled family room with fireplace. Large foyer plus laundry room. Many other extras. June occupancy. May take over 5-1/4 percent mortgage, $45,000. Owner. 475-3455. m-Ju-15

Resort Places For Rent q

NEW COTTAGE - BEAVER Lake, Derry, N.H. Waterfront, private pier, full bath, gas heat, modern kitchen, sleeps 6. Available July and August. 475-3107. q-Ju-29-TF

SIX ROOM CHALET on lake. North Barnstead, N. H. Electric kitchen, tile bath, 3 twin bedrooms. Everything furnished, including blankets, linens, $135 a week. Call 475-6243 after 6. q-Ju-15-22-29-TF

ON CAPE COD at Monument Beach, large home, four bedrooms, fireplace, screened porch; free swimming and tennis instruction provided by town. Available June and August, $125. a week. 475-3698. q-A-27-TF

BIG ISLAND POND - 5 room Cottage. All conveniences. Private sandy beach. For season only. Call 686-6889. q-My-18-25-TF

ANDOVER

JOHNSON ACRES — Just listed. Charming, custom-built (for original owners), 6-room spacious home with accent on QUALITY. The rooms are unusually large, the decor is lovely, the kitchen in carpeted AND big! Summer porch screened. $36,900.

IN TOWN, near center is this beautifully spacious 12-room older Colonial. Has 2½ baths, double garage and, most important of all, in MOVE-IN condition. It's solid, substantial and a rare find. $35,900.

475-4477

HUNNEMAN & CO., Inc. REALTORS

66 MAIN STREET, ANDOVER, MASS.

Realtors u

TO BUY OR SELL Real Estate call the Lee Dodd Agency at 475-2625 or 475-4759. U-TF

DOUGLAS N. HOWE, REALTOR, 52 Main Street, Andover, Phone 475-5100, evenings 475-2423. U-TF

Wanted to Buy v

ANTIQUES - OR ANYTHING old, Marble-top, Walnut, Grape and Rose carved Furniture, Glass, China, Silver, Jewelry, Clocks, Prints, Frames, Guns, Coins, Furniture, Etc., William F. Graham Jr., 165 Golden Hill Ave., Haverhill, Mass. Tel. Haverhill DRake 2-3708. Will call to look. V-TF

ANTIQUE FURNITURE, COINS glass, lampshades. Call any time. Jim's, 323 Broadway, Lawrence, next to King-Size Sandwich, 682-9171 or 898-4797. v-F-23-TF

Wanted to Buy v

ANTIQUES - BUYING PICTURE frames, brass beds, trunks, fancy dishes, pocket watches, jewelry oriental rugs, marble-topped furniture, mahogany reproductions, ball and claw furniture. 688-3072. v-M-3-10-17-24-TF

COLLECTOR WANTS GLASS: especially cut, also engraved, colored and Victorian art. Also fancy china pieces, vases, dishes, jardinieres, etc. Will buy any amount. 686-1093 anytime.

BUYING? -- SELLING?

CALL — BODENRADER House of Realty

Owned and Operated by Andover Residents

683-5113 475-6026

Heritage Green APARTMENTS

230 Chickering Road (Rte. 125), North Andover

BE SURE TO SEE THESE UNUSUAL 1 - 2 - 3 BEDROOM APARTMENTS

PARK-LIKE SETTING AIR-CONDITIONED SWIMMING POOL WALL-TO-WALL CARPET

OFFICE OPEN 10-4 MONDAY thru SATURDAY OR CALL 688-5994 FOR APPOINTMENT

ANDOVER

NEW LISTING ESPECIALLY FOR YOU!

COLONIAL RANCH with three nice sized bedrooms with two full baths. This house is in Mint Condition. Magnificently landscaped. City sewer. Easy walk to town. Two-car garage. More-than-fairly priced at $30,000.

Douglas N. Howe, Realtors

52 MAIN ST. ANDOVER M.L.S.

475-5100 Eves: 475-4741 -Mrs. Rudd

Better Homes In ANDOVER

$55,000.00

Unusual mother-in-law apartment in separate wing of this lovely five bedroom house. Delightful setting with view for miles on Academy Hill.

$55,000.00

In-town small mansion. Just a bit of fixing up and you own a magnificient home. Convenient to all schools and shopping. Ideal for growing family.

$42,500.00

Beautiful ranch in excellent condition and in one of the best in-town residential locations. Moving out of town is the reason for selling.

$47,000.00

Almost new ranch with all the special features of an ultra-modern home. Located on Academy Hill, it is desirable in every way.

$45,000.00

Just barely finished when a transfer puts this house on the market. Unusual plan of attractive Colonial on wooded acre in fine residential location.

$45,000.00

Extremely nice five bedroom home only three years old. Has everything a new home should have. Formal dining room, large family room, screened porch, landscaped lot.

BRADLEY REAL ESTATE

126 MAIN STREET, ANDOVER TEL. 475-2529

30th REUNION of the Punchard High School class of 1937 was held June 17 at the Rendezvous in Methuen. Shown in photo are, back row, left to right: Horsman Weeks, Everett Gorrie, Robert Proctor, Warren Sanders, Stanley Butcher, Lawrence Hannon, Edward Cherowbrier, Arthur Glines, Louis Broughton, Edward Anderson, Joseph Catanzaro, Thomas Neil, Preston Wade, Olive Butler, Andrew Innes, Thomas Wallace, Alfred Ratte, Lorraine Kinsman Peabody, John Anderson. Front Row, left to right: Hazel Parsons Ammon, Marcelle Poisson McCormack, Harriet Kitchin Casey, Florence Connolly Robertson, Ruth Hackney Lamkin, Jeannette Deyermond Mooney, Mary Simeone Lussier, Miss Agnes Dugan (faculty), Miriam Marr Cowan, Isabelle MacKenzie Williams, Helen Addison Trott, Doretta Sayles Gardner, Lucy Beck Cole, Mildred Wood Newth. Foreground, Isabell Fenner Hall.

Haverhill St. Sewer Breaks

A detour over a section of Haverhill St. was made necessary this week because of a broken sewer line there. The break occurred a week ago, but the street was not closed because of a state regulation that state roads must be open over week ends.

From Shawsheen square, the street was open to Enmore St. Supt. Donald Bassett said repairs would take several days. Cause of the break in the sewer line was not known.

Summer School Registration Continues

Registration continues this week for the Andover Summer School. First classes will be held July 5. There are courses for both elementary and secondary students. Registration blanks are available at the high school office.

HOME REPAIRS
Exterior & Interior
MAJOR OR MINOR
Also
Additions & Alterations
Kitchens, Playrooms, Dens
Gutters & Roofing
Masonry — Painting
We Do Everything
With Below Prices
MR. CUTLER
475-6669

SIMEONE
Pharmacy
2 Main St., Andover
Prescription
Specialists
Tel. 475-0418
Rx

Buses To Pomps Begin Monday

Buses will begin operating to and from Pomps Pond Monday. The schedule will run from Monday through Friday until Aug. 25.

On Route 1, the bus will leave the Indian Ridge playground at 9:25 a.m. and 1:30 p.m. Route 2, South School, 9:10 a.m. and 1:30 p.m. Route 3, West Center Playground, 9:15 a.m. and 1:30 p.m.

Pomps Pond will be open daily from 10 a.m. to one hour before sunset.

Hours at the playgrounds will be Monday through Friday, 9:30 a.m. to 12:30 p.m. and 1:30 to 4:30 p.m. In Ballardvale, there will be additional hours from 5 to 8 p.m.

Miss Harnedy Honored By Teachers

On Thursday evening, June 21, Miss Anne Harnedy was the guest of honor at a farewell party held in her honor by the members of her Shawsheen School faculty at the Town Lyne House in Lynnfield. The affair was under the direction of Mrs. Margaret Dowd. Miss Harnedy is retiring from the Andover school system.

A social hour preceded the dinner. An original poem composed by Mrs. Margaret Fingleton and highlighting Miss Harnedy's 38 years as principal of the Shawsheen School was read and presented to the guest of honor. Miss Tune Anderson entertained as soloist and she led the group in community singing. Among those present were: Miss Anne Harnedy, Mrs. Rita Dubrule, Mrs. Frances St. Germain, Mrs. Margaret Fingleton, Mrs. Pauline Durgin, Mrs. Virginia Garland, Miss Florence McCarthy, Mrs. Madeline Christopher, Miss Eleanor Finnegan, Mrs. Margaret Dowd, Mrs. Patricia Lucey, Mrs. Catherine Danahy, Miss Martha Howe, Miss Kathleen Doyle, Mrs. Mae Michalski, Mrs. Rita Arsenault, Mrs. Josephine Leonardi, Miss Polly Breck, Mrs. Lillian Winn, Mrs. Rosemary O'Neill, Mrs. Grace Cheyne, Mrs. Sally Donovan, Miss Mary Leary, Mrs. Francis Keaney, Mrs. Florence Daly, Mrs. Kay Currier, Miss Tune Anderson, Miss Linda Wood.

CALL 475-1943 FOR
OUR AD TAKER

Bazaar Days Successful

Andover's old fashioned Sidewalk Bazaar days, held last Friday and Saturday were an outstanding success. Despite the rain on Friday, there was little inconvenience and all of the scheduled events were held.

Saturday provided perfect weather and the downtown shopping district was thronged. Merchants said it was the greatest promotion ever.

Winners of two competitions Saturday were: Decorated bicycle contest: first, Tessica Vadeboncoeur; second, Diana Prescott; third Jimmy Dietzel.

Doll carriage parade: first, Tara Neeley; second, Margo Healy; third Elizabeth Beaton.

George Haseltine, chairman of the Bazaar Days committee, expressed thanks to the members of his group for their cooperation. Alex Milne, chairman of the Andover Chamber of Commerce committee also commended sponsors and participants for their cooperation.

Quincy
RAMBLER
COLONIAL DOOR
THE
ALUMINUM
COMBINATION
White Colonial
-- DOOR --
SEE IT NOW
on display at
Lawrence Plate
and
Window Glass Co.
417 CANAL ST.

SUMMER SESSIONS

(Continued from Page One)

8 High Plain Rd.; Geoffrey Lewis, 1 Nutmeg Ln.; John McCoy Jr., 87 Sunset Rock Rd.; Carol B. Newman, 133 Lovejoy Rd.; Ruth B. Rothseid, 12 Forbes Ln.; Lisa R. Russem, 14 Nutmeg Ln.; Donald M. Simon, 4 Lillian Ter.; and Nina F. Simonds, 110 Lovejoy Rd.

And from Phillips Academy families; Michael Burnett, Katharine Clift, James H. Couch, Hallie Kaiser, Theodore Kaiser, Joel McBee, Thomas Olivier, Caitlen Owen, Dodie Rees, Harrison Royce III and Peter St. Jean.

ACADEMY
BARBER SHOP
3 BARBERS – GOOD SERVICE
96 Main St. Andover
8:30 to 6:00 CLOSED MONDAYS

5%
TERM
DEPOSIT
ACCOUNT
New!
NO notice
required
● Interest from Day of Deposit
● $1,000 Minimum Balance
● Ask Us for Details
Lawrence Cooperative Bank
CORNER of ESSEX and LAWRENCE STS

Ford Dealer
'Better Ideas' Sale
Special models! Special
Better Idea extras!
Special low prices!

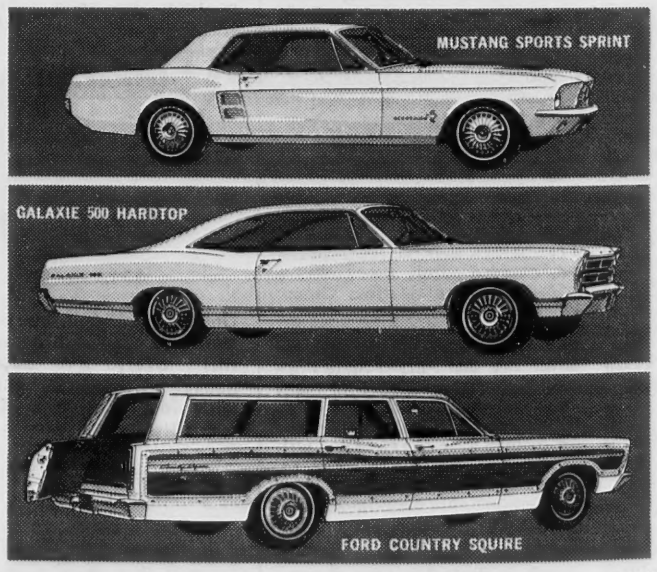

Mustang Sports Sprint Hardtops and Convertibles—Specially priced with sporty extras included! Air conditioning at big discount.

Ford Better Idea Special—Galaxie 500 Hardtops. The strongest, quietest Ford hardtops ever. Add whitewalls, vinyl interior, wheel covers and more, at a special low price. Save on air conditioning, SelectShift, power options with V-8 engine options.

Ford Wagons with Magic Doorgate—A door/gate that opens out for people, down for cargo. Dual-facing rear seats. Air deflectors help keep rear window clean. All Ford wagons are loaded with better ideas.

'68 Ideas at '67 prices

Today's Fords are loaded with better ideas the others won't have till '68—if then. Low priced! Now at your New England Ford Dealer's.

IF YOU ARE A USED CAR BUYER WE HAVE A WONDERFUL SELECTION OF A-1 VALUES
SHAWSHEEN MOTOR MART, Inc.
47 HAVERHILL ST. • OPPOSITE RAYTHEON • SHAWSHEEN

Cross Coal Co.
EST. 1864
FUEL AND RANGE OIL